

INFORMATION TECHNOLOGY DIVISION STRATEGIC EXECUTION PLAN 2021

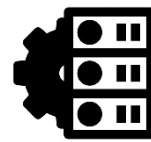

LOS ANGELES UNIFIED SCHOOL DISTRICT

Board of Education

Kelly Gonez School Board President, District 6

Dr. George McKenna
Board Member, District 1

Monica Garcia
Board Member, District 2

Scott Schmerelson
Board Member, District 3



Nick Melvoin
Board Member, District 4

Jackie Goldberg
Board Member, District 5

Tanya Ortiz Franklin
Board Member, District 7

Information Technology Division 2021 Strategic Execution Plan

July 1, 2022

Dear Los Angeles Unified community:

It is a pleasure to present the 2021 strategic execution plan for the Information Technology Division of Los Angeles Unified.

The plan represents over \$817 million in voter-approved bond funding to support new and modernized technology projects that support teaching and learning in the 21st century. As recent world events have shown us, technology is playing an increasingly critical role in the education of our students, and their chances for success hinge on our ability to look to the future and design an education environment that prepares them for that world.

Technology is the great equalizer and enables education in ways our predecessors could only imagine. With the right tools and devices, we can deliver virtual educational content to our students; facilitate communications among educators, students, and families; and – most importantly – support around-the-clock learning for all students wherever they go and wherever they are.

In that respect, a key component of this strategic execution plan is the Distance Learning Project, which allowed thousands of Los Angeles Unified students to continue learning, even as an unprecedented public health crisis forced the closure of school facilities worldwide. Not only did we help students to keep moving forward with their education despite all obstacles, we managed to build a new and better technology environment that prepares them to keep learning and growing no matter what the world has in store for them.

We are particularly grateful to the voters of Los Angeles for passing Measure RR, which has paved the way for a host of new infrastructure investments in this strategic execution plan. This includes our ability to modernize school networks to accommodate every student having a personal learning device. We are also able to continue refreshing schools' device inventories to ensure no student is ever without the technology needed to continue learning. Additionally, we are making critical updates to our information systems that link the identities of students, educators, parents, and guardians securely and effectively to the data they need to support each student's growth.

The landscape of public education has changed dramatically in recent years and will continue to change in ways that take our students' hopes and dreams to places none of us has ever seen before. I look forward to continuing partnering with our school communities to build and modernize the classrooms of now and of the future.

Yours in service,

A handwritten signature in black ink, appearing to read 'Soheil Katal', with a small red square mark to the right.

Soheil Katal
Chief Information Officer

TABLE OF CONTENTS

OVERVIEW	1
INTRODUCTION	2
Mission	2
Vision	2
Guiding Principles	2
Bond History	3
ITD Organizational Overview	4
Board of Education	4
Superintendent of Schools	4
Deputy Superintendent, Business Services and Operations	4
School Construction Bond Citizens' Oversight Committee	4
Project Governance and Advisory Committees	5
Information Technology Division Branches	6
Information Technology Division Organization Chart	7
PROGRAMS	8
PROGRAM GOALS AND SCOPE	9
Classroom Technology Modernization	9
Applications Modernization	9
School Network Infrastructure Modernization Program	10
Safety, Communications and Security Modernization Program	10
Disaster Recovery and Business Continuity Program	11
FUNDING/COST	12
Overview	12
Cost Management	12
Funds Management	12
Source of Funds	12
Uses of Funds	13
MANAGEMENT	14
Program Management	14
Design Guidelines	14
Reporting	15
EXHIBITIONS	16
Deliverables Summary	16
Projects in Progress	18
Completed Projects	222

APPENDIX	29
APPENDIX A: Classroom Modernization Schools	300
ITI Phase 1: Planning & Readiness	30
ITI Phase 2/1L: Schools Selected for Phase 2	32
ITI Phase 2/1L: Estimated Number of Carts Needed	33
ITI Phase 3: Schools to Receive Testing Devices	56
ITI Phase 4: Matching Ed Tech Grants Schools	65
Device Refresh for Required Student Testing Schools (cancelled)	71
APPENDIX B: NETWORK EQUIPMENT UPGRADE PROJECTS	77
IT Network Equipment Upgrades (150 Schools)	77
IT Network Equipment Upgrades (65 Schools)	81
Wireless Network Equipment Upgrade (160 Schools)	83
APPENDIX C: TELECOMMUNICATION PROJECT SCHOOLS	88
School Telecommunications Modernization Project (40 Schools)	88
School Telecommunications Modernization Project (16 Schools)	90
Telecommunications and Network Upgrades at 83 Schools	91

2021
STRATEGIC EXECUTION PLAN

OVERVIEW



INTRODUCTION

The Information Technology Division (ITD) is responsible for building and maintaining the technology needed to support 21st century teaching and learning in Los Angeles Unified.

Mission

The Information Technology Division's mission is to enable student achievement and operational efficiency through deployment of appropriate technical solutions for our students and their families, our employees, and the community. ITD facilitates these deployments through the following programs:

- Classroom Technology Modernization
- Applications Modernization
- School Network Technology Infrastructure Modernization
- Safety, Communications, and Security Modernization
- Disaster Recovery and Business Continuity

Vision

ITD is customer-focused, proactive, and innovative in providing appropriate and effective technological solutions to facilitate each student's path to college and career readiness.

Guiding Principles

ITD aligns its efforts to the priorities set forth by the Board of Education and Superintendent. Los Angeles Unified, industry, state, and national standards are the foundation of the Division's four guiding principles:

- 1) Improving governance and transparency,
- 2) Improving communication and training to help simplify technology,
- 3) Aligning initiatives within the comprehensive enterprise architecture, and
- 4) Supporting and developing staff.

These guiding principles support the following key goals:

- Optimize the information, applications, and communication infrastructure supporting the high-performance 21st century learning environment
- Increase efficiency and effectiveness thus freeing up resources for the classroom

Bond History

The Information Technology Division has graciously been able to utilize Local Bond Measure proceeds to achieve the District's goals. Below is a brief history of those bonds, their passage and the total funds approved for Los Angeles Unified.

November 2002, Local Measure K

Voters approved Measure K with \$3.35 billion in local funding for the new construction and modernization of K-12 facilities as well as funding for charter school facilities, critically overcrowded schools, and joint use projects.

March 2004, Local Measure R

Voters approved the \$3.87 billion local bond Measure R for new school construction, modernization and repairs.

November 2005, Local Measure Y

Voters approved local bond Measure Y, which provided \$3.985 billion for new school construction, modernization and repair.

November 2008, Local Measure Q

Voters approved local bond Measure Q, which provided \$7 billion for repairing aging schools, upgrading schools to modern technology, creating additional capacity, promoting a healthier environment, and ensuring transparency and accountability.

November 2020, Local Measure RR

Voters approved local bond Measure RR, providing \$7 billion to upgrade and modernize campuses for 21st century learning and COVID-19 safety standards, address inequities in Los Angeles public school facilities, and improve accessibility, environmental efficiency, safety and security.

ITD Organizational Overview

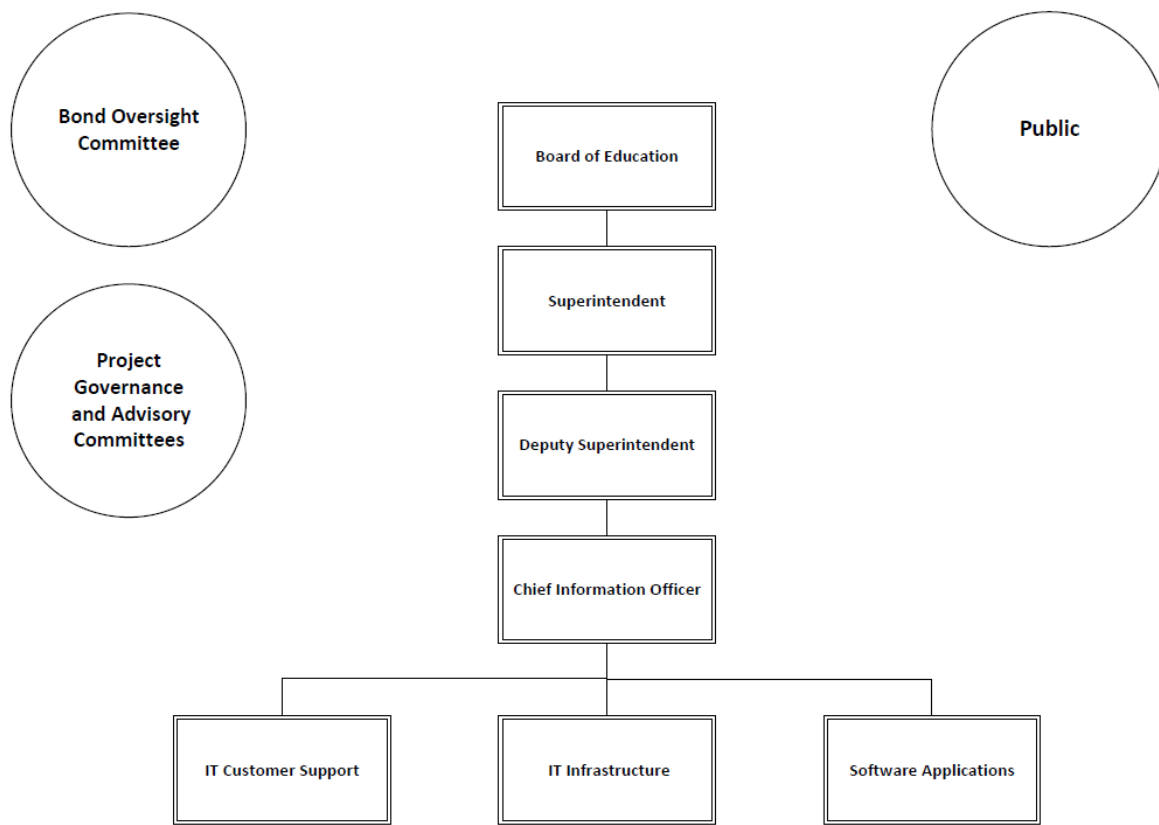

Board of Education

The seven members elected to the Los Angeles Unified Board of Education (Board) are responsible for setting District policies, including those that guide the actions of ITD. The Board also provides approval during various stages of the projects executed by ITD.

Superintendent of Schools

The Superintendent of Schools, selected by the Board, is responsible for the District's day-to-day operations and execution of Board policy. As part of the Superintendent's Cabinet, the Chief Information Officer facilitates development and delivery of technological services and programs to support instruction and increased business operational efficiencies.

Deputy Superintendent, Business Services and Operations

The Deputy Superintendent, Business Services and Operations reports to the Superintendent of Schools and provides administrative direction to executives responsible for business, financial, human resources and information technology and provides advisement to Facilities executives on related matters.

School Construction Bond Citizens' Oversight Committee

As required under Los Angeles Unified voter-approved bond measures, the Board established a Bond Citizens' Oversight Committee (BOC) to review and advise the Board and staff on the efficacy of bond fund expenditures and program development. Committee members represent a broad constituency and provide an independent review of bond-funded programs. The BOC reviews every project funded by local bond measures including review of the project's budget, scope, and schedule, prior to action by the Board.

Project Governance and Advisory Committees

The District and ITD have established advisory and governance committees to prioritize and guide ITD projects. These entities also help to collect feedback on ITD projects and ensure projects are aligned to District and department goals.

District Technology Advisory Committee (DTAC)

The District Technology Advisory Committee (DTAC) was formed to proactively seek feedback about Los Angeles Unified's technology initiatives. ITD greatly values the voices and feedback from staff, labor representatives, parents/families, students, and community stakeholders when it comes to the implementation of technology in the District.

Governance Committees

- **Executive Governance Committee** – Established in November 2019, this committee makes decisions to authorize high value enterprise projects for implementation and addresses escalated risks and issues.
- **Instructional Governance Committee** – Established in November 2019, this committee identifies and prioritizes projects that support instruction and align with District priorities and provides status updates for major projects impacting multiple departments.
- **Business Governance Committee** – Established in September 2012, this committee identifies and prioritizes projects for business efficiency, technology improvements and compliance, and provides status updates for major projects impacting multiple departments.

Enterprise Project Management Office (EPMO)

The EPMO, established in November 2019, is responsible for establishing the District's project governance to continuously improve the identification, prioritization, and management of enterprise projects, leading to enhanced visibility of enterprise projects, prioritization of and approval of high value projects, consistency in project governance, and early risk detection and escalation.

Information Technology Division Branches

The Information Technology Division is responsible for supporting the District's instructional mission and operations through deployment of robust, user-friendly, and cost-effective technology solutions. ITD's five major branches are:

- 1) **The Office of the Chief Information Officer** is comprised of the IT Project Management Office (PMO) and IT Security. The IT PMO is responsible for the development, distribution and maintenance of all project management processes, methodologies and tools. These strategies and best practice enable ITD to deliver its projects on time, within budget, and closely resembling the original project vision. IT Security is responsible for identifying IT security risks, developing policies, and implementing solutions to help protect the District's information systems and data.
- 2) **IT Customer Support** manages the IT Help Desk, Parent Community Help Desk, Community of Schools IT Support, and a host of other support groups to ensure that all Los Angeles Unified students, parents, and employees receive assistance promptly with empathy and first contact resolution at the forefront of every interaction. The branch offers remote support via telephone and chat, as well as in-person support at schools, offices, and Community of Schools Centers. The team provides field observations and assessments to all ITD teams, ensuring the continuity of telephone, internet, and radio connectivity across the district.
- 3) **IT Infrastructure** is responsible for all aspects of the District's IT infrastructure – from conception and architecture (alignment with District goals), to design, engineering, testing, selection, implementation, and maintenance. Staff operate and support the technology infrastructure necessary for instruction, learning, and daily District business.
- 4) **Software Applications** is responsible for maintaining and supporting the applications necessary for daily instruction, learning, and business. Examples of student achievement and student support applications are Student Information, Cafeteria Management, and Library Management. Instructional support applications to improve business efficiencies include the enterprise resource planning system responsible for budget, payroll, procurement tracking, and other business functions.
- 5) **IT Support Services** provides IT asset management, software compliance, and cellular services for the District and supports all areas of the Division in finance, contracting/purchasing, human resources, audit, and other administrative areas.

Information Technology Division Organization Chart*

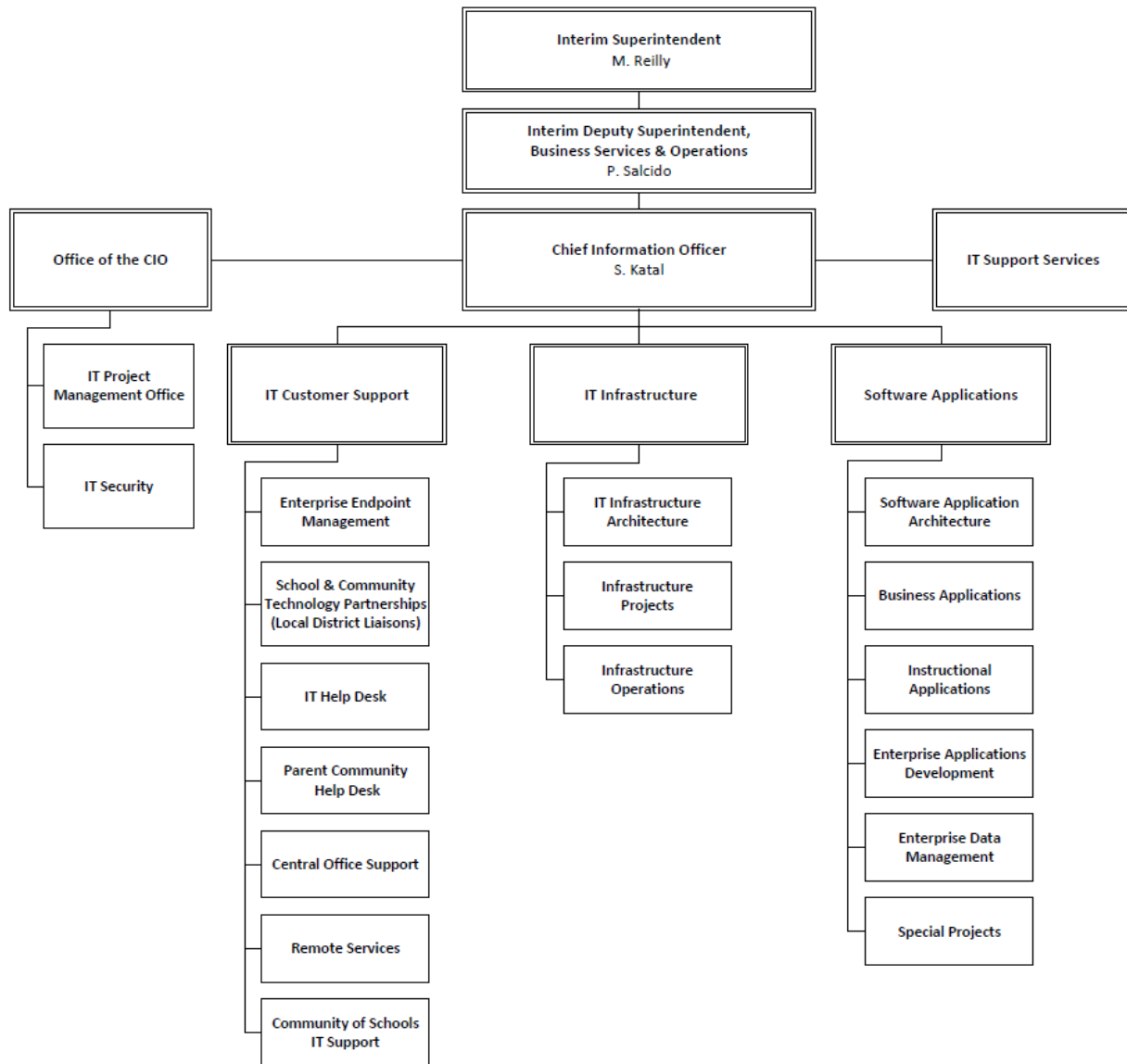

*As of 12/2/21.

2021
STRATEGIC EXECUTION PLAN

PROGRAMS



PROGRAM GOALS AND SCOPE

This Strategic Execution Plan serves as a catalog of ITD's Board-approved, bond funded projects. All IT projects are aligned with one of five program areas based on the type of work that will be executed. The five major program areas are:

- Classroom Technology Modernization
- Applications Modernization
- School Network Technology Infrastructure Modernization
- Safety, Communications, and Security Modernization
- Disaster Recovery and Business Continuity

The specific projects associated with each program are detailed in the ***Projects in Progress*** and ***Completed Projects*** sections at the end of this document.

Classroom Technology Modernization

Through the Classroom Technology Modernization Program, ITD actively collaborates with school and District leadership to transform how technology is leveraged in classrooms, on campus, and at home to meet Los Angeles Unified's core educational mission.

Classroom Technology possesses the catalytic power to transform and empower the way students learn and the ability to enable effective teaching and student achievement. This is evident through the District's increase in learning devices to cover every Los Angeles Unified student. Devices now serve as a cornerstone to students' educational programs, enabling access of digital curriculum; email, collaboration and other learning applications; and State-mandated formative and summative assessments.

This program encompasses bond-funded efforts focused on:

- Student learning devices, their procurement and distribution, and education of staff to maximize the benefit of these devices
- The creation and transformation of District classrooms and campuses into fertile, 21st century learning spaces that cultivate modern, personalized educational experiences

Applications Modernization

Through the Application Modernization Program, ITD deploys modern software programs that facilitate educational and school functions to meet Los Angeles Unified's core educational mission. This endeavor manifests in many ways. The District is responsible for providing educators with ready access to usable student information, which allows them to tailor their instruction to the specific learning needs of each pupil, improving teaching and learning. Likewise, a 21st century learner requires a centralized learning management platform from which the student can access personalized curriculum, assessments and grades, and communicate with teachers and peers. These interactions and the software programs that enable them are cornerstones to the District's goal of creating citizens that are college and career ready through development of 21st century computer skills. Furthermore, schools have a need to manage their food services, keep track of student attendance, and facilitate a myriad of other processes that directly and indirectly enable learning.

In delivery of education enabling applications, ITD seeks to deploy solutions that are agile, reliable, scalable, and built upon modern principles such as interoperability that extend the applications utility and useful life.

This program encompasses bond-funded efforts focused on the deployment and modernization of applications related to:

- Student Information
- Student Data and Analytics
- Learning Management
- Essential School Administration and Services, such as cafeteria management, registration and enrollment, etc.

School Network Infrastructure Modernization Program

Schools need modern, up-to-date, reliable networks to transport educational content from the Internet into the classroom, wirelessly throughout the campus, and from student to student. School networks must be robust enough to carry the entire schools' student and educator population concurrently and capable of seamlessly streaming online, interactive lessons that include rich media. Many of today's educational tools, from the students' learning management system, educational applications and email accounts to schools' student information system, cafeteria management system and student data and analytic dashboards, require a consistent, stable and robust network.

The School Network Infrastructure Modernization Program leverages previous investments and controls costs by building on, integrating, and maximizing existing systems while utilizing the most advanced and proven technologies. This approach provides wireless access and adequate capacity to meet the throughput demands created by today's instructional needs while maximizing limited bond and E-rate dollars.

This program encompasses bond-funded efforts focused on:

- School-site local area network modernizations¹
- Modernization of the District's shared central Core networking equipment

Safety, Communications and Security Modernization Program

Safe learning environments foster success. The Safety, Communications and Security Modernization Program supports the District's goal of creating safe and nurturing learning spaces by modernizing schools' communications systems, security systems, centralized network safety systems, and radio systems. Below is a brief overview of each system and its support of the learning process.

School Communication Systems also referred to as Telecommunication Services, include schools' local area networks (as of November 2019), network telephone services, intercommunication and public address systems, and clocks. Telecommunications services are essential to the District's instruction, instructional support, and safety operations. Students and staff rely upon these systems to make calls from or hear announcements in classrooms, in offices, or on other parts of the campus in both regular daily and emergency situations. Due to age, these systems are reaching / have reached the end of their useful life, and schools are now experiencing reliability and availability challenges.

School Security Systems Los Angeles Unified schools have outdated, failing and inoperable physical security and surveillance systems. These systems cost the District millions of dollars in maintenance, support costs and stolen property. This has a negative impact on students, staff, and the learning environment. Furthermore, the District must allocate resources to investigate false alarms, damage and/or theft as a result of having faulty or no alarms at all. Projects associated with this focus area replace school site security systems and enable centralized 24/7 monitoring.

¹At the end of 2019, school site local area network upgrades were incorporated into the District's telecommunication modernization efforts and thus executed under the Safety, Communications and Security Modernization Program.

Centralized Network Safety Systems The District's community of users encompasses millions of individuals, including students, their family members, and staff. Students access District systems and the Internet for educational purposes (research, collaboration, etc.). Family members access District systems to monitor their student's progress and communicate with teachers and administrators. District staff utilize the systems to facilitate critical processes such as attendance taking, student transportation, cafeteria management, contracts administration, and payroll services. With such a large user population accessing District systems and such critical functions reliant upon these systems, security concerns become paramount.

Without security measures in place, on-line predators threaten to steal information and inject viruses into District's systems, resulting in resources damage or loss. Measures must also be taken to prevent District users from accessing inappropriate materials or becoming victims of cyber-bullying. Diligence in security is required to ensure that the District is compliant with local, state, and federal policies and regulations, including the Family Educational Rights and Privacy Act, the Children's Internet Protection Act (CIPA), the Electronic Protected Health Information rules of the Health Insurance Portability and Accountability Act, and the Children's Online Privacy Protection Act. Compliance with CIPA, specifically, is important if the District wishes to continue receiving millions of dollars in E-rate and federal funds.

Radio Systems The District's radio systems are utilized by school staff and the LA School Police Department to facilitate both daily and emergency communications. Furthermore, the District's Transportation department relies on the radio system to communicate with school buses. Under the Safety, Communication and Security Modernization program, ITD will replace the District's two aging radio systems with a single, unified radio system that meets critical District communication needs and is interoperable with other public safety radio and communication networks.

This program encompasses bond-funded efforts focused on:

- Communications systems, including schools' local area networks, telephone, Intercommunication, public address, alarms and clocks
- Security systems
- Centralized network safety systems (cyber security systems)
- Radio systems

Disaster Recovery and Business Continuity Program

The District's mission critical information systems—including student transportation, payroll, food services, facilities, and student information—are dependent upon the operability of the District's applications and technology infrastructure. These systems and applications are in the Data Center, which serves as the information hub for all schools and offices. Prior to the implementation of the Disaster Recovery Program, the District had a single Data Center that lacked redundant or failover capabilities. Any unexpected disaster—such as a fire or earthquake—could have caused severe damage to the infrastructure, crippling all the District's critical systems and severely impacting teaching, learning and District operations.

The District's Disaster Recovery and Business Continuity (DR/BC) Program addresses this risk by providing a modern performance optimized data center and a cloud disaster recovery solution to maintain critical applications and technologies to meet operational needs during or after disasters and emergencies. Disaster Recovery refers to the ability of the District to "bounce back" expediently in the event of a disaster. Business Continuity refers to the District's ability to continue operating during a time when critical systems and applications are impacted or not available.

The Safety, Communications and Security program encompasses bond-funded efforts focused on:

- Enabling disaster recovery
- Enabling business continuity

FUNDING/COST

Overview

The Information Technology Division bond program funds projects addressing student, staff, and school stakeholder technology needs. The bond program meets many of the 21st century teaching and learning requirements. New technologies with improved processes increase operational efficiencies, maximize resources, and release funds for classroom instruction. The primary funding sources in the Strategic Execution Plan (SEP) are Measures K, R, Y, Q, and RR. The balance of funds comes from the general budget or Federal E-rate program.

Cost Management

Cost management efforts are an integral part of the culture for the team executing and managing the bond program. ITD's systems, policies and procedures, and highly qualified staff provide proper controls, approvals, and reporting of project execution status, costs and funding sources. Using industry best practices, staff work to deliver projects within budget; control risks; identify, mitigate and manage unforeseen conditions; and manage scope changes.

Funds Management

The Information Technology Division works proactively to maximize available program funds. Leadership/executives identify and meet school needs, state mandates, and District policies through execution of projects that leverage bond funds, general funds, and Federal E-rate funds.

Source of Fund

The current bond program is valued at approximately \$837 million. The primary funding sources are local bonds totaling approximately \$817 million (97.7% of total program funding). Other sources include Federal E-rate reimbursements and General Funds.

Information Technology Division Bond Program	
Local Bond Funds	
Measure K	\$7,192,039
Measure R	\$315,520,377
Measure Y	\$58,708,333
Measure Q	\$435,625,898
Total Local Bond Funds	\$817,046,647
Other Funds	
E-rate*	\$13,059,280
General**	\$6,505,400
Total Other Funds	\$19,564,680
TOTAL SOURCES	\$836,611,327

*E-Rate: funding is provided by the Federal Program.

**General Fund component of Bond projects.

Uses of Funds

The chart below identifies commitments and expenditures by program through June 30, 2021.

Program	Approved Budget	Encumbrances/ Expenditures	Balance as of 06/30/21
Classroom Technology Modernization	\$248,326,699	\$166,632,615	\$81,694,085
Instructional Technology Initiative	\$166,926,699	\$166,632,615	\$294,084
Device Refresh for Required Student Testing*	\$4,000,000	\$0	\$4,000,000
Distance Learning Project**	\$77,400,000	\$0	\$77,400,000
Applications Modernization	\$256,348,725	\$247,114,892	\$9,233,834
My Integrated Student Information System (MiSIS)	\$174,140,725	\$173,873,747	\$266,979
Enterprise Reporting	\$28,358,000	\$28,082,419	\$275,581
Open Data Portals and Dashboard	\$3,252,000	\$2,280,429	\$971,571
Learning Management System (LMS)	\$21,356,000	\$16,777,091	\$4,578,909
Unified Enrollment	\$16,683,000	\$15,773,760	\$909,240
Food Services Technology Upgrade	\$6,300,000	\$5,821,165	\$478,835
LAUSD Mobile App	\$2,759,000	\$2,729,588	\$29,412
Enterprise Help Desk	\$3,500,000	\$1,776,693	\$1,723,307
School Network Technology Infrastructure Modernization	\$99,256,391	\$92,113,746	\$7,142,645
Core Network Projects	\$60,342,410	\$58,890,387	\$1,452,023
School Local Area Network Modernizations	\$26,258,559	\$26,258,559	\$0
IT Network Equipment Upgrades (65 Schools)	\$6,494,123	\$5,585,947	\$908,176
Wireless Network Equipment Upgrade (160 Schools)	\$6,161,299	\$1,378,853	\$4,782,446
Safety, Communications, and Security Modernization	\$145,678,485	\$74,684,245	\$70,994,240
School Telecommunications Modernization (40 Schools)	\$20,533,946	\$11,777,896	\$8,756,050
School Telecommunications Modernization (16 Schools)	\$15,638,000	\$8,947,938	\$6,690,062
School Telecommunications & Network Upgrades at 83 Schools	\$70,297,644	\$48,447,023	\$21,850,621
Radio Systems Modernization	\$38,088,895	\$4,852,348	\$33,236,547
IT Security Program Projects	\$1,120,000	\$659,040	\$460,960
Disaster Recovery and Business Continuity (DRBC)	\$73,941,747	\$61,163,730	\$12,778,017
TOTAL^	\$823,552,047	\$641,709,228	\$181,842,819

*Device Refresh for Required Student Testing project cancelled.

**Distance Learning Project expenditures were transferred to available COVID funds.

^E-Rate not included.

MANAGEMENT

The Information Technology Division's management team consists of highly skilled program and project professionals with years of experience in deploying and installing technological solutions. Included on these teams are engineers with extensive experience in the District's information technology infrastructure and data systems. The programs' staff operates on three basic principles:

- Accountability
- Solution-oriented decision processes
- A commitment to continuous improvement

Program Management

The program/project management team plans and executes Bond-funded projects. Specifically, the project managers perform the following functions:

- **Design Oversight** – coordinate and maintain quality assurance of in-house and/or contract professionals' efforts to ensure compliance with industry and District specifications, objectives, and policies
- **Procurement** – when applicable, contract for professional services by working with legal and procurement staff to ensure the use of appropriate contracting vehicles and adherence to federal, state, and local laws and policies; contract types include, but are not limited to, California Multiple Award Schedule (CMAS) contracts, public works, professional services, and other competitively bid procurement contracts
- **Construction / Installation / Implementation Management** – coordinate and maintain quality assurance of installation contractors and in-house technicians; ensure that specifications, objectives, and policies are utilized; deficiencies and claims are minimized; and all required documentation is completed and delivered to the appropriate District divisions
- **Cost Management** – manage programs and budgets to ensure that program resources are optimized and that funds are properly allocated

Design Guidelines

The Los Angeles Unified Project Design Guidelines articulate the basic tenets included in the design of all information technology projects. These are:

- Right-size the solution
- Standardize technology (where feasible) to reduce maintenance and support costs
- Upgrade and replace technology that is at its "end-of-life" to reduce maintenance costs due to high failure rates
- Design for the long term and consider life cycle costs
- Maximize the use of space by centralizing data, voice, and video systems
- Design for convergence, allowing multiple solutions to be addressed at once, thus reducing implementation and long-term maintenance costs
- Design for flexibility
- Specify affordable, durable, sustainable materials and technology
- Adopt a Commercial-Off-The-Shelf (COTS) solution (where feasible) vs. the implementation of a custom developed technical solution
- Utilize Application Program Interfaces (APIs) and Micro-Services to lower the transaction size and reduce data latency

Reporting

ITD provides full disclosure of its methods, data, and implementation performance for the programs of this Strategic Execution Plan with mandated oversight requirements. The following guidelines outline the Division's reporting standards:

- Establish baseline information on scope, schedule, and budget, then measure current performance against these baselinemetrics
- Report to stakeholders in relevant, easy-to-understand reports
- Provide early warning of potential variances from anticipated results so that decision makers are presented with mitigation options in a timely manner
- Post reports on a District website for ease of distribution

In addition to annual update of the Strategic Execution Plan, ITD provides a quarterly status report to the BOC at their public meetings, identifying progress made towards achieving program's goals and status.

2021 Strategic Execution Plan

Deliverables Summary



ITD Bond Program

The chart below shows high-level deliverables for the bond programs managed by ITD. Within each category, the total number of board approvals that are active pending completion (in progress), completed pending closeout (completed), and finalized (total) are summarized. The table below only includes deliverables for defined projects that have been reviewed by the Bond Oversight Committee and approved by the Board of Education.

	Programs / High Level Deliverables	In Progress	Completed	Total
Classroom Technology Modernization				
	Number of board approvals	-	7	7
	Learning devices deployed to student, teacher, administrator	-	272,330	272,330
	School device matching grants	-	242	242
	Storage carts	-	537	537
	Keyboards	-	48,471	48,471
Application Modernization				
	Number of board approvals	3	13	16
	Number of systems modernized	2	6	8
School Network Infrastructure Modernization				
	Number of board approvals	2	5	7
	Number of 100 Gbps circuits installed	-	4	4
	Number of schools with bandwidth of 10 Gbps	98	385	483
	School sites IT network equip upgrade	-	215	215
	School sites wireless equip upgrades	108	52	160
Safety, Communication & Security Modernization				
	Number of board approvals	3	3	6
	Number of school sites telecom upgrades (LAN, WLAN, PA/Intercom, cabling, etc.)	40	97	137
Disaster Recovery & Business Continuity				
	Number of board approvals	1	1	2
	Upgrade of primary dc equip, applications, network	-	1	1
	Build out of DC POD	-	1	1
	Consolidation of primary dc with POD	-	1	1
	Deploy Cloud/Hybrid DR Solution	1	-	1

2021 Strategic Execution Plan

Projects in Progress



Applications Modernization

BOE Rpt No	Approval Date	Project Description	SUP Spending Category
462-16/17	5/9/2017	Food Services Technology Upgrade 2 (Phase 3) Addresses aged / out of warranty cafeteria management system (CMS) manager machine needs and creates a separate virtual desktop environment; ITD will design, build, and configure a separate CMS virtual desktop environment that will improve service levels and end-user experience, support future growth, and have disaster recovery replication to safeguard District student data. CMS manager desktops and virtual desktop environment are used to operate the CMS, order food, consolidate information, capture meal data, manage inventory, etc. The current manager desktops are approximately five years old with expired warranties and need to be replaced. The current CMS virtual desktop environment is sharing computing resources with critical servers used for MiSiS, Welligent, and SAP. The goal of Phase 3 of the project is to improve productivity and increase meal claim reimbursements from the State.	Technology Infrastructure and System Upgrades
528-17/18	6/12/2018	Open Data Portals and Dashboard Provide greater transparency and accountability to all stakeholders. This dashboard provides access to school information on nearly 20 topics and the data can also be downloaded for use in research and analysis. Included in the dashboard is a link to the Unified Enrollment school search tool as well as an interactive School Profile. This project will fulfill a board resolution (Res021-17/18) that aims to increase accountability and transparency by making District data available to parents through a public-facing portal and dashboards. The Los Angeles Unified Board of Education has made a strategic decision to make its data more open to parents in order to increase accountability and transparency (Res-021-17 /18). Open data will increase citizen participation in government, public education and community engagement, and provides needed information for decision making in both the private and public sectors. Under this initiative, ITD will develop an Open Data Web Portal and Dashboards, which will appear as public pages, allowing parents to search and find public/unprotected District documents.	Technology Infrastructure and System Upgrades
159-19/20	11/5/2019	Enterprise Help Desk Implement an Enterprise Service Management (ESM) system, through a joint initiative between ITD and the Office of the Superintendent, to be used by help desk agents and other support staff to capture, track, manage, and measure service interactions with parents and community members. This software tool will also give stakeholders the ability to engage in self-service via a virtual assistant, using Artificial Intelligence and a knowledge management database. Additionally, the ESM system will deliver the insights leadership needs to make data-driven decisions across the organization. Currently, most Los Angeles Unified business units track parent interactions relevant to District operations using different applications including email, spreadsheets, and other methods. Other interactions occur via phone or chat, and in many cases, those interactions are not documented. These applications or systems collect various levels of detail about stakeholder interactions; however, they do not interact with each other. Since information is stored in a variety of formats, the aggregation of information required to enable effective District oversight is difficult to obtain. As recommended by two recent District studies, Los Angeles Unified should consolidate District Help Desks and leverage Cloud Services to increase service availability, enhance customer service, and improve operational efficiency across the organization. Implementation of a unified ESM Portal, deploying a robust knowledge base, and enabling artificial intelligence (virtual agent) will ensure that stakeholders have access to a user-friendly, consistent, and responsive stakeholder experience. These systems will enable stakeholders to have access to the support they need when they need it.	Technology Infrastructure and System Upgrades

School Network Technology Infrastructure Modernization

BOE Rpt No	Approval Date	Project Description	SUP Spending Category
089-19/20	10/1/2019	Core Network Upgrades Revises the approach to implementing the Core Network Upgrades - Data Center Network Upgrade Project (BOE #386-13/14) to more cost efficiently meet the goals of providing District schools, students and staff with a modern, robust network to facilitate teaching and learning; reallocates \$6,876,745 in project savings from the Legacy School Local Areas Network Modernization projects to complete the Core Network Upgrades - Data Center Network Upgrade project. Installs 100 Gbps routers allowing staff and students to access critical applications and resources located in the District's data centers; installs web filters as required by the Child Internet Protection Act (CIPA) and to qualify for E-Rate discounts; installs and configures, as needed, new network switches or switch components to allow up to 10 Gbps of bandwidth at school sites; installs cabling as needed.	N/A
334-19/20	6/9/2020	Wireless Network Equipment Upgrade (160 Schools) Replace existing obsolete, end of life and failing wireless network equipment at 160 K-12 school sites that serve approximately 162,000 students. Wireless network connectivity is critical to school site teaching and learning. Students utilize the wireless network connection to access instructional materials and engage student testing. Teachers utilize the wireless network connection to provide student support. The project's school sites, as a result of the state of their current wireless network equipment, currently receive an unstable wireless signal and experience connection problems and intermittent outages. See Appendix B for the list of schools.	Technology Infrastructure and System Upgrades

Safety, Communications, and Security Modernization

BOE Rpt No	Approval Date	Project Description	SUP Spending Category
529-17/18	6/12/2018	Radio Systems Modernization Modernize Los Angeles Unified's radio communication capabilities by creating a unified system that effectively meets the needs of all District stakeholders. The Los Angeles Unified Radio Communications System serves as the primary daily voice communication venue for School Police, Bus Operations, and school supervision staff. Maintenance and facilities personnel, truck operations, school safety officers, health and safety staff, school operations, and ITD also use the Radio System. During an emergency or disaster, radio communication is critical at schools, between sites, staff, School Police, and the Emergency Operations Centers (EOCs). Radios are in use in all schools and centers, school buses, school police vehicles, and other District owned vehicles. There are close to 20,000 portable radios in use by school staff, police officers, safety officers, and other District staff. Most equipment is greater than 6 years old, offers only basic analog voice communications, and has limited interoperability outside of the individual users' group. The District has two radio systems with different frequency bands. The radio system available for emergencies has two frequencies limiting its effectiveness due to the large number of schools, school police officers, District emergency responders, and supporting staff.	Upgrade Districtwide Emergency Radio System Servicing Schools
528-17/18	6/12/2018	IT Security - Cyber Security Training & Awareness Establishes a District-wide Information Security Training and Awareness program to educate parents, students and staff on how to protect District resources, their identity, and their privacy from common cybersecurity attacks. The project will: create cyber-security training videos for District staff; deploy an Anti-phishing tool to test the cybersecurity resiliency of school-based staff; implement new policies to support a District-wide Cybersecurity Training and Awareness Program; develop Parent Cybersecurity Awareness Kit, which Parent Centers across the District can use to educate parents on how to protect their children online while at home. IT Security - Security Analytics & Intelligence (Phase 2) Increase storage and processing capacity for an existing threat intelligence solution in order to keep up with the	Technology Infrastructure and System Upgrades

BOE Rpt No	Approval Date	Project Description	SUP Spending Category
		<p>exponential growth in data produced by the District's digital curriculum program. An upgrade of the existing threat intelligence solution will reduce the frequency and impact of cyber security incidents.</p> <p>IT Security - Student Health Information Protection Establish a District-wide Student Health Information Protection Program to educate staff on the appropriate use of student health information and minimum measures that should be taken to safeguard student health records as required by law.</p>	
161-19/20	11/5/2019	<p>Telecommunication and Network Upgrades at 83 Schools Upgrade the telecommunications system infrastructure at 83 K-12 school sites; replace obsolete, end-of-life, and failing Private Branch Exchange (PBX) equipment and telephones, Public Address (PA), Local Area Network (LAN) and Wireless Local Area Network (WLAN) equipment. Telecommunications services are essential to the District's instruction, instructional support, and safety operations. ITD continuously explores advancements in telephone and public address systems and technologies to provide reliable and cost effective voice services at schools and offices. The District's current telephone and public address/intercommunications systems are 13-18+ years old and most of the existing telecommunications cabling infrastructure is 15-30+ years old. As a result, 95% of the K-12 schools will have increasing reliability and availability challenges with their telecommunications systems and services. School staff will continue experiencing phone outages and disruptions due to failing equipment and deteriorating cabling. Staff and students will be at risk of not being able to make calls from or hear announcements in classrooms, in offices, or on other parts of the campus during times of emergencies or for daily communications. See Appendix C for the list of schools.</p>	Technology Infrastructure and System Upgrades

Disaster Recovery and Business Continuity (DR/BC)

BOE Rpt No	Approval Date	Project Description	SUP Spending Category
387-13/14	5/13/2014	<p>DRBC Phase 2 (Phase 2A/2B) Establish a secondary data back-up site to protect Los Angeles Unified from a Beaudry-based disaster and a tertiary data back-up site to protect the District in case there is a catastrophic event in Los Angeles. Based on an Ernst & Young audit recommendations, project approach/technology modified in Quarter 2 of 2019 to transform the performance optimized Van Nuys data center, which is constructed to have a greater disaster resiliency than the original Beaudry data center, from a secondary data back-up site to a full data center migration effort and the tertiary data center to a Cloud disaster recovery implementation.</p>	Technology Infrastructure and System Upgrades

2021 Strategic Execution Plan

Completed Projects



Classroom Technology Modernization

BOE Rpt No	Approval Date	Project Description	SUP Spending Category
157-12/13	2/12/2013	Instructional Technology Initiative (ITI) Phase 1: Planning and Readiness Equip 47 schools with computing devices; included professional development for staff. See Appendix A for the list of schools.	Upgrade and Equip Schools with 21st Century Technology
129-13/14	1/14/2014	ITI Phase 2/1L Equip students at 38 schools with computing devices and educational content; provide approximately 53,400 keyboards, necessary for on-line testing, to all schools—grades 2-12; provide 67,500 devices, for on-line testing, in charging carts to all schools—grades 2-12; equip students and teachers at seven schools with approximately 19,300 laptops; provide professional develop and training. See Appendix A for the list of schools.	Upgrade and Equip Schools with 21st Century Technology
128-14/15	12/9/2014	ITI Phase 3 / ITI Additional Testing Provide storage carts for all schools that received student devices under phases 1, 1L, and 2, equip schools, for on-line assessments, with an additional 18,875 computing devices with 537 charging carts. See Appendix A for the list of schools.	Upgrade and Equip Schools with 21st Century Technology
363-15/16	4/12/2016	ITI Phase 4 / ITI Educational Technology Grants Provide Ed Tech grants to 242 schools to purchase computing devices. See Appendix A for the list of schools.	N/A
639-16/17	6/13/2017	ITI Phase 5 / ITI Reallocation of Devices Distribute excess computing devices between one-to-one schools; provide storage carts and computing devices to Early Education Centers; provide computing devices to additional schools.	N/A
248-19/20	2/4/2020	Device Refresh for Required Student Testing Facilitate the procurement, delivery and deployment of 10,000 devices to replace obsolete and not compatible devices and to ensure that 218 K-12 schools and 19 primary centers had the mobile computing devices to conduct required State mandated testing. Shortly following the approval of the project, the COVID-19 pandemic caused school facilities to close and in response, the District developed and executed the Distance Learning Project (DLP). Since the devices procured and assigned to students under the DLP would continue to be part of each school's instructional program upon the reopening of schools, the Device Refresh for Required Student Testing project was no longer necessary and is pending cancellation. See Appendix A for the list of schools.	Upgrade and Equip Schools with 21st Century Technology
311-19/20	6/9/2020	Distance Learning Project² Provide continuity of learning, as a component of the District's response to the COVID-19 Emergency, while schools are closed by assigning computing devices to students in grades TK-12; facilitate the procurement, delivery and deployment of up to 200,000 devices to ensure students have a device to continue learning from home during the COVID-19 pandemic. These devices will continue to be part of the schools' instructional program.	Upgrade and Equip Schools with 21st Century Technology (Note: budget for this project has been returned to above category of need due to use of COVID funds)

² Distance Learning Project expenditures were transferred to available COVID funds.

Applications Modernization

BOE Rpt No	Approval Date	Project Description	SUP Spending Category
317-12/13	6/18/2013	My Integrated Student Information System (MiSiS) Upgrades Integrate the major student information systems (Elementary SIS and Secondary SIS), as well as the systems with which they share data, these systems include, but are not limited to, Early Education SIS, Adult SIS, Welligent, and MyData; replaces existing LAUSD MAX modules and, using newer technologies, provides the capacity to develop new functionalities for the integrated student information system. MiSiS will bridge the gap of access to District student information by enabling 24x7, internet-based access of information to teachers, parents, counselors, school nurses, principals, and administrators. Having an integrated student data system ensures that anyone connected to a student can obtain the information they need about that student quickly and efficiently. Correct tracking of student programming and achievement data also assists the District in complying with the Modified Consent Decree's Performance-based Outcomes.	Technology Infrastructure and System Upgrades
107-14/15	10/14/2014	MiSiS Computer Refresh Approve the Computer Refresh Project in Support of the MiSiS Rollout to purchase up to 3,340 desktop computers for 784 school site offices that have 6,853 staff members who use MiSiS on a regular basis; replace out of date computers that school office staff are using to access MiSiS to perform necessary daily school functions.	Technology Infrastructure and System Upgrades
256-14/15	12/9/2014	MiSiS Supplemental Allocate additional bond funding to cover expenses for January and February 2015 as the District works to finish developing a functional system for the schools in order to meet the needs of our teachers, administrators, school-based staff, students, and families. Key work efforts include: prioritizing bugs and fixing them; increasing the focus on precision, data quality, and integrity; increasing end user collaboration and resolving MiSiS functionality gaps; optimizing system performance; ensuring organizational readiness through instructor-led training; providing ongoing support to schools; ensuring the functional readiness of the Gradebook; and working to implement MiSiS with all charter schools.	Technology Infrastructure and System Upgrades
421-14/15	4/14/2015	MiSiS Supplemental Allocate additional bond funding to sustain the project through June 2015 to continue correcting bugs and functional gaps, collecting requirements from business owners and end users, and ensuring readiness for Summer School, Master Scheduling, Year End Closeout, and New Year Enrollment.	Technology Infrastructure and System Upgrades
497-14/15	6/9/2015	MiSiS Supplemental Allocate additional bond funding to continue working on the MiSiS Project to fix functional gaps, bolster technical infrastructure, and complete improvements to the user interface. For the next 12 months, the MiSiS project will be split into multiple iterations of "Sketch/Build/Stabilize/Release" prioritized by school-based events, school needs, and District deadlines. The work will be completed by a project team consisting of District staff, Microsoft contractors, and non-Microsoft contractors. During each "Sketch" iteration, MiSiS team members and subject matter experts from the central office and schools will capture MiSiS features and capabilities to be developed in a subsequent "Build/Stabilize/Release" phase. Microsoft will deliver a "Feature Acceptance Report (FAR)" to the District with a comprehensive set of requirements, development plan, test cases, acceptance criteria, fixed price and timeline. The MiSiS leadership team must sign-off on the FAR before Microsoft begins the Build/Stabilize/Release iteration. During each "Build/Stabilize/Release" iteration, Microsoft will develop and test the MiSiS features and capabilities captured in the FAR for that iteration. Microsoft will turn over the code and test cases to Los Angeles Unified for testing and acceptance by the MiSiS team and subject matter experts who will validate that the resulting code works as designed.	Technology Infrastructure and System Upgrades
320-15/16	4/12/2016	MiSiS Supplemental (MCD) Allocate additional bond funding to continue working on the MiSiS Project through June 2017 to do the following: develop and deploy high-priority enhancements to MiSiS, gather feedback from central office and school users to	Technology Infrastructure and System Upgrades

BOE Rpt No	Approval Date	Project Description	SUP Spending Category
		identify and implement needed improvements to the system, begin to clean up the "technical debt" in MiSiS that was created during the initial development and emergency fixes deployed in the first phases of MiSiS; implement a new user-friendly MiSiS As Hoc Reporting tool; begin implementing the full integration of charter schools; expand the pilot of the online gradebook; rollout the Parent PASSport across the District.	
406-15/16	5/10/2016	Food Services Technology Upgrade 1 (Phase 1 and 2) Install and service all Point of Sale (POS) devices and manager machines. Implemented in 2010, Cafeteria Management System (CMS) is a software program designed to increase reporting accuracy, improve production, and reduce the impact on staff by eliminating manual cafeteria processes. By merging a POS system with the CMS, there will be increased service efficiency for students waiting in line for meals and decreased stigma for student eligibility through the use of prepaid accounts. Additionally, more information about student meal activity will be available to parents. Food Services Division has approximately 2,400 POS and 700 manager machines and required peripherals (pin pads, cash drawers, etc.) throughout nearly 700 school cafeterias. These machines are approximately five years old. Furthermore, the operating system is now outdated and is no longer supported.	Technology Infrastructure and System Upgrades
464-16/17	5/9/2017	Enterprise Reporting Provide powerful, easy to use ad hoc reporting capabilities allowing users access to authorized data, reports, and data extracts needed without specialized IT assistance; implements the tools, templates, and analytical capabilities necessary to support self-service ad hoc reporting. Self-service Business Intelligence (SSBI) allows teachers, administrators, instructional support staff, and others to access and analyze data necessary to support student learning.	Technology Infrastructure and System Upgrades
528-17/18	6/12/2018	Enterprise Reporting – Instructional Analytics Allow for effective mechanisms for tracking student performance through various stages of their education, and give teachers, counselors, and principals the tools they need to make informed decisions about necessary interventions and improve school processes. Enterprise Reporting – Student Support Analytics Allow for improved monitoring and addressing of student behavior and discipline as well as chronic absenteeism and help improve community relations. Enterprise Reporting – School Analytics Centralize student performance data from multiple sources into a single, role-based system that will help teachers, counselors, principals, Local District administrators and others easily access the data they need to support their role in delivering education to our children. Enterprise Reporting – Special Education Analytics Support schools in monitoring compliance with the Modified Consent Decree mandates by providing information on students with disabilities through school role-based dashboards, including services provided by non-public agencies.	Technology Infrastructure and System Upgrades
464-16/17	5/9/2017	Learning Management System (LMS) Provide Los Angeles Unified K–12 classrooms with a comprehensive LMS and online gradebook, which is integrated with the District's existing student information system (MiSiS) and other online systems such as the LAUSD Parent Portal, via a joint initiative between ITD and the Division of Instruction. The LMS project implements a platform that personalizes learning, tracks student grades, deploys professional development, allows greater teacher collaboration, allows teacher/student/parent communication, integrates with other instructional tools and MiSiS, integrates with District adopted and purchased digital content. The LMS is an important tool to help meet several District-wide goals, such as proficiency for all, 100% attendance, and parent, community and student engagement. The LMS provides new and innovative ways for teachers, students, parents,	Technology Infrastructure and System Upgrades

BOE Rpt No	Approval Date	Project Description	SUP Spending Category
		and school administrators to access core curriculum and instructional materials, track student progress, engage students and parents in the educational process, collaborate within the school and broader educational community.	
596-16/17	6/13/2017	Unified Enrollment Phase 1 Provide a one-stop online search engine and application system that simplifies the school choice process for families. The Unified Enrollment system accepts and processes applications (via Apply.LAUSD.net) in order to attract new students, retain current L.A. Unified students, and mitigate the loss of matriculating students by offering an easy way to browse and apply to programs year-round.	Technology Infrastructure and System Upgrades
528-17/18	6/12/2018	LAUSD Mobile App (Phase 1 & 2) Fulfills Board Resolution (Res-016-17/18) to improve parent and community engagement by implementing a mobile app to provide District, school, and student information and receive input in support of the academic success of our students. The mission of the project is to consolidate the District's online web presence and deploy a Mobile Smartphone App with the following goals: provide anywhere/anytime/any language 24/7 access - instant access to real-time grades, attendance, comments, assignments and scores directly from the teacher's gradebook; communicate and inform in Spanish and English - with support for multiple translations; strengthen the relationship with parents and students - parents who are actively involved in their child's education can help keep students on track, and, parents who know their student's grades and assignments can discuss progress, offer help, or give encouragement; create transparency - where parents always know what's going on at the school, i.e. events, meetings, after-school events, volunteer opportunities, emergencies, and calendar.	Technology Infrastructure and System Upgrades
330-18/19	4/23/2019	Unified Enrollment Phase 2 Continue the delivery of Unified Enrollment goals through 1) the integration of the Affiliated Charter schools into the online application process and timeline and 2) a new online Options Schools Referral Form.	Technology Infrastructure and System Upgrades

School Network Technology Infrastructure Modernization

BOE Rpt No	Approval Date	Project Description	SUP Spending Category
317-12/13	6/18/2013	Core Network Upgrade 1 Replace or upgrade critical core network equipment all schools share. The Core Network (referred to as the Wide Area Network or WAN) is the network equipment and software necessary to provide school access to the Internet and educational and business applications. All school network traffic, including online assessments, email, educational applications, and the Internet must flow through the District's Core Network. The centralized Network Operations Center (NOC) allows monitoring and management necessary to identify and proactively resolve problems and ensure students and staff available and reliable access to essential instructional resources.	Technology Infrastructure and System Upgrades
386-13/14	5/13/2014	Core Network Upgrade 2 Upgrade the core networks, including cyber security considerations, to enable the functionality and safety of District LANs; ensure that District schools have Internet connectivity at the beginning of the instructional day by implementing hardware and software that will allow for centralized oversight of school site network equipment for troubleshooting and remote issue resolution; will implement the necessary management system to support the District's transition from the IPv4 to IPv6 IP address protocol; implement 10 GB network component, enabling high speed server to server communication between the District's primary Data Center, disaster recovery site, network nodes and schools.	Technology Infrastructure and System Upgrades
094-14/15	10/14/14	IT Network Equipment Upgrades (150 Schools) Replace aging and obsolete network equipment at 150 schools. A Local Area Network (LAN) refers to the equipment and cabling inside or between school buildings that provide students, teachers, and staff connectivity to the Internet and instructional resources. LAN equipment has a finite useful life. Life cycle planning and network	N/A

BOE Rpt No	Approval Date	Project Description	SUP Spending Category
		equipment replacement is critical to ensuring reliability and availability to meet instructional needs. See Appendix B for the list of schools.	
168-16/17	10/18/16	IT Network Equipment Upgrades (65 Schools) Replace aging and obsolete network equipment at 65 schools. See Appendix B for the list of schools.	N/A
150-18/19	11/13/18	IT Network Equipment Upgrades (65 Schools) - Revised Replace existing obsolete, end of life, and failing network equipment at 65 school sites. Additionally, replace existing obsolete, end of life, and failing core and UPS network equipment at those 65 sites. At 8 of the 65 schools, replace obsolete and failing PBX telephone, public address and WLAN equipment. Survey, plan, design, procure, install, configure, test and accept, and transition to the new phone/PA intercom, LAN, WLAN solution at the 8 schools. See Appendix B for the list of schools.	N/A

Safety, Communications, and Security Modernization

BOE Rpt No	Approval Date	Project Description	SUP Spending Category
464-16/17	5/9/2017	School Telecommunications Modernization (40 Schools) Replace obsolete, end-of- life, and failing telephone and public address systems (see Appendix C for the list of schools). At 13 of the 40 schools, the scope includes replacing the obsolete wired network equipment necessary to connect phones to the data network. Telecommunications services are essential to the District's instruction, instructional support, and safety operations. Schools' current telephone and public address/intercommunications systems are 13-18+ years old and most of the existing cabling is 15-30+ years old. As a result, over 98% of the K-12 schools will have increasing reliability and availability challenges with their telecommunications systems and services. School staff will continue experiencing phone outages and disruptions due to failing equipment and deteriorating cabling. Not only for daily communications, but more importantly, during times of emergencies, staff and students will be at risk of not being able to make calls from or hear announcements in classrooms, in offices, or on other parts of the campus. The School Telecommunications Modernization project addresses these issues by replacing failing equipment.	N/A
150-18/19	11/13/18	School Telecommunications Modernization (40 Schools) Amend the 40 School Telecommunications Modernization Project (464-16/17) to reduce the budget and reallocate savings of \$2,563,405 from 23 completed schools to replace network, telephone, and public address equipment at the 8 schools that are part of the 65 School IT Network Equipment Upgrade Project; remove Foshay Learning Center and Youth Opportunities, as their scoped work was completed through other projects; reallocate their budget (\$1,025,649) to replace network, telephone, and public address equipment at the 8 schools that are part of the 65 Network Equipment School Project; revise schedules for the 13 remaining sites. See Appendix C for the list of schools.	N/A
528-17/18	6/12/2018	School Telecommunications Modernization (16 Schools) Replace existing obsolete, end-of-life, and failing PBX telephone equipment. Existing equipment will be replaced with new VoIP equipment and integrate with the schools' data network equipment and cabling. Existing PBX phones will be replaced with VoIP telephony in offices, classrooms, and administrative support areas. Existing obsolete, end-of-life, and failing public address (PA) equipment will be replaced with IP public address equipment and will be interfaced with existing District systems as required (e.g., telephone, fire alarm, bells/class change signaling, master clock). The uninterruptible power supply (UPS) will be replaced and integrated with the school's network as well. In addition, obsolete, end of life, or failing, LAN and WLAN network equipment will be replaced. These upgrades will enable daily and emergency school site communications in classrooms, offices, and other parts of the campus. See Appendix C for the list of schools.	Technology Infrastructure and System Upgrades

Disaster Recovery and Business Continuity (DR/BC)

BOE Rpt No	Approval Date	Project Description	SUP Spending Category
317-12/13	6/18/2013	DRBC Phase 1 (Phase 1A/1B) Upgrade servers, storage, network equipment, and applications running on obsolete mainframe equipment in the main Data Center at the Downtown Headquarters Building (Phase 1A); Buildout a modern Performance Optimized Data Center (POD) in Van Nuys (Phase 1B). With only a single data center it could take weeks, months or potentially longer to recover from even a minor disaster. The goal of the DR/BC Program is to reduce that period to less than 24 hours for TIER 1 Critical Applications and within a week for the remainder of the applications.	Technology Infrastructure and System Upgrades

2021
STRATEGIC EXECUTION PLAN
APPENDIX



APPENDIX A: Classroom Modernization Schools

ITI Phase 1: Planning & Readiness

School Name	Category*	School Type	Infrastructure Readiness
Nevada	OCR	EL	In process (will be complete by Aug. '13)
Annalee	OCR	EL	In process (will be complete by Aug. '13)
Broadacres	OCR	EL	In process (will be complete by Aug. '13)
Curtiss	OCR	MS	In process (will be complete by Aug. '13)
Fleming	OCR	MS	In process (will be complete by Aug. '13)
Leapwood	OCR	EL	In process (will be complete by Aug. '13)
54th St	OCR	EL	In process (will be complete by Aug. '13)
Cowan	OCR	EL	In process (will be complete by Aug. '13)
Kentwood	OCR	EL	In process (will be complete by Aug. '13)
Palms	OCR	MS	In process (will be complete by Aug. '13)
Western	OCR	EL	In process (will be complete by Aug. '13)
Windsor M/S Aero Mag	OCR	EL	In process (will be complete by Aug. '13)
Westport Hts	OCR	EL	In process (will be complete by Aug. '13)
Halle Prep	OCR	MS	In process (will be complete by Aug. '13)
Hillcrest Dr	OCR	EL	In process (will be complete by Aug. '13)
Muir	OCR	MS	In process (will be complete by Aug. '13)
Woodcrest	OCR	EL	In process (will be complete by Aug. '13)
Yes Academy	OCR	EL	In process (will be complete by Aug. '13)
Ambler	OCR	EL	Ready
Baldwin Hills	OCR	EL	Ready
Middle College	OCR	SH	Ready
Revere	OCR	MS	Ready
Obama Global Prep Academy	OCR	MS	Ready
Lizarraga	OCR	EL	Contract in place (will be complete by Aug. '13)
Manchester	OCR	EL	Contract in place (will be complete by Aug. '13)
Cimarron	OCR	EL	Contract in place (will be complete by Aug. '13)
Manhattan Place	OCR	EL	Contract in place (will be complete by Aug. '13)
Webster	OCR	MS	Recently upgraded, minor enhancements (will be complete by Aug. '13)
Westchester	OCR	SH	Ready
Social Justice Schools: Fine Arts Academy	SFF	SH	Ready
Social Justice Schools: Global Issues Academy	SFF	SH	Ready
Valley Academy Arts/Science**	SFF	SH	Ready
Rancho Domingz Prep	SFF	MS/SH	Ready
Roosevelt HS Cnmt	SFF	SH	Recently upgraded, minor enhancements (will be complete by Aug. '13)
Sotomayor La-Artlab	SFF	SH	Ready
Sotomayor La-Hada	SFF	SH	Ready
Sotomayor LA-LARS	SFF	SH	Ready
Chavez LA-Artes	SFF	SH	Ready
SRHS#2 Comm	SFF	SH	Ready

School Name	Category*	School Type	Infrastructure Readiness
SRHS #2 Green Design	SFF	SH	Ready
SRHS #2 Perf Arts	SFF	SH	Ready
SRHS #2 Pub Srv Comm	SFF	SH	Ready
Magnolia Science Academy 3	co-located Prop-39	MS/SH	In process (will be complete by Aug. '13)
Animo Westside	co-located Prop-39	MS	In process (will be complete by Aug. '13)
Apple Academy	co-located Prop-39	EL	Contract in place (will be complete by Aug. '13)
Magnolia Science Academy 4	co-located Prop-39	MS/SH	Recently upgraded, minor enhancements (will be complete by Aug. '13)
Lou Dantzler	co-located Prop-39	HS	Ready

*OCR - Office of Civil Rights Schools; SFF - Schools for the Future, co-located Prop-39 - co-located Prop-39 with schools on this list

**Demonstration project currently underway

ITI Phase 2/1L: Schools Selected for Phase 2

BD	School Name	Location	ESC	Estimated Number of Devices*
1	42nd Street Elementary School	3959	ISIC	300
1	59th Street Elementary School	3795	WEST	420
1	74th Street Elementary School	6644	WEST	590
1	Audubon Middle School	8028	WEST	750
1	Burroughs Middle School	8075	WEST	1,940
1	Celerity Nascent Charter School	2925	ISIC	620
1	Century Park Elementary School	2945	WEST	440
1	Coliseum Elementary School	3178	ISIC	270
1	Crenshaw Arts-Technology CHS (CATCH)	8654	WEST	220
1	Johnnie L. Cochran Jr. Middle School	8245	WEST	1,040
1	Mann Middle School	8236	ISIC	480
1	Purche Elementary School	6158	South	570
2	Griffin Elementary School	4301	East	600
2	Humphreys Elementary School	4616	East	860
2	Los Angeles Elementary School	4982	East	860
2	Murchison Elementary School	5438	East	540
2	Rosemont Elementary School	6370	East	530
3	Balboa G/HA Magnet	2269	ISIC	780
3	Canoga Park Elementary School	2753	North	870
3	Gault Elementary School	4110	North	440
3	Riverside Drive Charter School	6315	North	640
3	Sherman Oaks Elem Charter School	6699	North	900
4	Bradley Global Awareness Magnet	7123	WEST	440
4	Loyola Village Elementary School	5014	WEST	420
4	Westside Innovative School House (WISH)	7756	WEST	380
4	Wright English & Design Magnet	8493	WEST	690
5	Los Feliz Elementary School	4986	South	420
5	Nimitz Middle School	8268	ISIC	2,090
5	Nueva Vista Elementary School	2378	South	1,130
5	San Pascual Elementary School	6493	South	210
5	Wadsworth Elementary School	7589	South	770
6	Garden Grove Elementary School	4055	North	470
6	Pinewood Elementary School	6068	North	360
6	Sara Coughlin Elementary School	5016	North	750
7	Carnegie Middle School	8090	South	930
7	Drew Middle School	8112	ISIC	1,090
7	King/Drew Medical Magnet	8727	South	1,690
7	Peary Middle School	8352	South	1,550
Approximate Grand Total				28,100

*Estimates based on 2013-14 Norm Day enrollment and staffing

ITI Phase 2/1L: Estimated Number of Carts Needed

School Name	TOTAL TESTED POPULATION # (Grades 3-8, 11; and 9-10 for interim assessments)	# of DEVICES NEEDED FIELD TEST - BOTH SUBJECT AREAS, SIX WEEK WINDOW Device Usage: 2 test hrs/device per day Total # of Subjects Tested: 2 (ELA and Math) Total Test Hours per Student: 8 hrs Test Period: 6 Weeks (30 days) Formula: # of Students x 8 test hours/student ÷ 30 test days ÷ 2 test hrs/device per day	ESTIMATED # CARTS NEEDED (35 DEVICES PER CART)
107th St EL	382	51	2
107th St Math/Sci Mag	70	9	1
109th St EL	229	31	1
10th St EL	431	57	2
112th St EL	216	29	1
116th St EL	227	30	1
118th St EL	288	38	2
122nd St EL	353	47	2
135th St EL	419	56	2
153rd St EL	188	25	1
156th St EL	242	32	1
15th St EL	277	37	2
186th St EL	415	55	2
1st EL	433	58	2
20th St EL	300	40	2
232nd PI EL	218	29	1
24th St EL	216	29	1
28th St EL	387	52	2
2nd St EL	239	32	1
32nd/USC Perf Art Mag	618	82	3
3rd St EL	343	46	2
49th St EL	417	56	2
4th St EL	519	69	2
52nd St EL	423	56	2
61st St EL	292	39	2
66th St EL	536	71	3
68th St EL	488	65	2
6th Ave EL	368	49	2
75th St EL	596	79	3
7th St EL	247	33	1
92nd St EL	488	65	2
93rd St EL	587	78	3
95th St EL	468	62	2
96th St EL	508	68	2
99th St EL	318	42	2
9th Street EL	84	11	1
Acad for Enriched Sciences	158	21	1
Acad Leadershp Community	389	52	2
Acad of Ed & Empt@Carson SH	441	59	2
Acad of Med Arts@Carson SH	446	59	2
Academia Moderna (2nd Site)	205	27	1

School Name	TOTAL TESTED POPULATION # (Grades 3-8, 11; and 9-10 for interim assessments)	# of DEVICES NEEDED FIELD TEST - BOTH SUBJECT AREAS, SIX WEEK WINDOW	ESTIMATED # CARTS NEEDED (35 DEVICES PER CART)
		Device Usage: 2 test hrs/device per day Total # of Subjects Tested: 2 (ELA and Math) Total Test Hours per Student: 8 hrs Test Period: 6 Weeks (30 days) Formula: # of Students x 8 test hours/student ÷ 30 test days ÷ 2 test hrs/device per day	
Academic Performance Excellence Academy (APEX)	221	29	1
Adams G/HA Mag	223	30	1
Adams MS	768	102	3
Addams HS	183	24	1
Aggeler HS	81	11	1
Alain Leroy Locke College Preparatory Academy	1447	193	6
Albion Elementary	157	21	1
Aldama EL	338	45	2
Alexandria EL	315	42	2
Allesandro Coop Lrn Mg	115	15	1
Allesandro EL	115	15	1
Alliance College Ready Academy HS #16	262	35	1
Alliance Dr. Olga Mohan HS (C RHS #4)	345	46	2
Alliance Health Services Academy HS	386	51	2
Alliance Tennenbaum Family Technology HS (PSC)	301	40	2
Alta California Elem School	518	69	2
Alta Loma EL	292	39	2
Amanecer Primary Center	0	0	0
Ambassador Sc for Global Ed	200	27	1
Ambassador Sch Glbl Ldrshp	596	79	3
Amestoy EL	341	45	2
Amestoy Trilingual Mg	71	9	1
AnatoLA EL	241	32	1
Andasol EL	203	27	1
Andres & Maria Cardenas ES	292	39	2
Angeles Mesa EL	220	29	1
Angel's Gate HS	84	11	1
Animo Charter Middle School # 3 (Clay Campus) (PSC)	617	82	3
Animo Charter Middle School # 4 (Clay Campus) (PSC)	606	81	3
Animo College Preparatory Academy (Jordan Campus)	349	47	2
Animo Jackie Robinson	441	59	2
Animo Venice SH	478	64	2
Animo Westside Charter MS	353	47	2
Ann EL	57	8	1
Annandale EL	176	23	1
Apperson EL	238	32	1

School Name	TOTAL TESTED POPULATION # (Grades 3-8, 11; and 9-10 for interim assessments)	# of DEVICES NEEDED FIELD TEST - BOTH SUBJECT AREAS, SIX WEEK WINDOW	ESTIMATED # CARTS NEEDED (35 DEVICES PER CART)
		Device Usage: 2 test hrs/device per day Total # of Subjects Tested: 2 (ELA and Math) Total Test Hours per Student: 8 hrs Test Period: 6 Weeks (30 days) Formula: # of Students x 8 test hours/student ÷ 30 test days ÷ 2 test hrs/device per day	
Apple Academy Charter Public Schools (AACPS) (2nd Site)	174	23	1
Aragon EL	216	29	1
Ararat Charter School	0	0	0
Ararat Charter School (2nd Site)	175	23	1
Arleta High School	1210	161	5
Arlington Hts EL	330	44	2
Arminta EL	272	36	2
Arroyo Seco Museum Science	373	50	2
Ascot EL	450	60	2
Aspire Firestone Academy (PSC)	197	26	1
Aspire Gateway Academy (PSC)	194	26	1
Aspire Inskeep Academy (PSC)	192	26	1
Aspire Juanita Tate Academy (PSC)	163	22	1
Aspire Slauson Academy (PSC)	193	26	1
Atwater EL	213	28	1
Aurora Elementary School	244	33	1
Avalon Gardens EL	193	26	1
Avalon HS	116	15	1
Bancroft MS	449	60	2
Bancroft Per Art Mag	427	57	2
Bandini EL	204	27	1
Banneker Sp Ed Ctr	207	28	1
Banning CIP Mag	249	33	1
Banning HS Creative & Innov Sci	304	41	2
Banning SH	1715	229	7
Barton Hill EL	398	53	2
Bassett EL	391	52	2
Beachy EL	278	37	2
Beckford Chtr Enrichd Studs	297	40	2
Beethoven EL	170	23	1
Bell SH	2859	381	11
Bell AEWC	88	12	1
Bellingham Elementary School	249	33	1
Belmont CAS AEWC	78	10	1
Belmont SH	771	103	3
Belvedere EL	481	64	2
Belvedere Lat Mus Mag	158	21	1
Belvedere Media Mag	159	21	1
Belvedere MS	1040	139	4
Berendo MS	1041	139	4
Bernstein SH STEM	459	61	2

School Name	TOTAL TESTED POPULATION # (Grades 3-8, 11; and 9-10 for interim assessments)	# of DEVICES NEEDED FIELD TEST - BOTH SUBJECT AREAS, SIX WEEK WINDOW	ESTIMATED # CARTS NEEDED (35 DEVICES PER CART)
		Device Usage: 2 test hrs/device per day Total # of Subjects Tested: 2 (ELA and Math) Total Test Hours per Student: 8 hrs Test Period: 6 Weeks (30 days) Formula: # of Students x 8 test hours/student ÷ 30 test days ÷ 2 test hrs/device per day	
Bertrand EL	179	24	1
Bethune MS	1199	160	5
Bethune MS Math/Sci/Tech	169	23	1
Birdielee V Bright EL	366	49	2
Birmingham Community Charter HS	2520	336	10
Blythe EL	219	29	1
Bonita EL	280	37	2
Boyle Heights HS	95	13	1
Braddock Drive EL	138	18	1
Braddock ES G/HG/Hi Ablty	81	11	1
Brainard EL	102	14	1
Bravo Medical Mag	1534	205	6
Breed EL	262	35	1
Brentwood Sci Mag	770	103	3
Bridge EL	175	23	1
Bright Star Secondary Academy	432	58	2
Broad Ave EL	393	52	2
Broadous EL	307	41	2
Broadous Math/Sc Mag	83	11	1
Broadway EL	117	16	1
Brockton EL	154	21	1
Brooklyn Ave EL	401	53	2
Bryson EL	326	43	2
Bryson EL Math/Sci/Tech	101	13	1
Buchanan EL	208	28	1
Buchanan Mth/Sci Mag	85	11	1
Budlong EL	447	60	2
Burbank EL	184	25	1
Burbank MS	619	83	3
Burbank MS Math/Sci Magnet	232	31	1
Burbank MS/Police Acad	71	9	1
Burton EL	220	29	1
Bushnell Way EL	215	29	1
Byrd Math/Sci Mag	225	30	1
Byrd MS	1489	199	6
Cabrillo EL	203	27	1
Cahuenga EL	313	42	2
Cal Burke HS	182	24	1
Calabash Charter Academy	202	27	1
Calahan Community Charter	286	38	2
Calvert Charter for Enriched Studies	187	25	1
Camellia EL	384	51	2
Camino Nuevo #3 ES (Jose Castellanos Campus) (PSC)	273	36	2

School Name	TOTAL TESTED POPULATION # (Grades 3-8, 11; and 9-10 for interim assessments)	# of DEVICES NEEDED FIELD TEST - BOTH SUBJECT AREAS, SIX WEEK WINDOW	ESTIMATED # CARTS NEEDED (35 DEVICES PER CART)
		Device Usage: 2 test hrs/device per day Total # of Subjects Tested: 2 (ELA and Math) Total Test Hours per Student: 8 hrs Test Period: 6 Weeks (30 days) Formula: # of Students x 8 test hours/student ÷ 30 test days ÷ 2 test hrs/device per day	
Camino Nuevo #3 MS (2nd Site) (PSC)	238	32	1
Camino Nuevo Charter Academy #4 (PSC)	411	55	2
Camino Nuevo Charter HS	113	15	1
Canfield EL	220	29	1
Canoga Park Envr Mag	144	19	1
Canoga Park HS Foreign Lang	166	22	1
Canoga Park SH	1064	142	5
Cantara EL	299	40	2
Canterbury EL	360	48	2
Canterbury G/HA Mag	167	22	1
Canyon EL	197	26	1
Capistrano EL	201	27	1
Carlos Santana Arts Academy	292	39	2
Carlson Hsp Sch(K 12	310	41	2
Carmen Lomas Garza PC	0	0	0
Caroldale Lrng Comm	650	87	3
Carpenter Community Center	463	62	2
Carson EL	342	46	2
Carson SH	1275	170	5
Carson Gore Aca of Env Stds	315	42	2
Carthay Center EL	165	22	1
Carver MS	1057	141	5
Castelar EL	318	42	2
Castle Hts EL	281	37	2
Castlebay Ln EL	355	47	2
Catskill EL	308	41	2
CDS Aggeler	77	10	1
CDS Tri C	172	23	1
CDS West Hollywood	52	7	1
Celerity Cardinal Charter School	64	9	1
Celerity Nascent Charter School	252	34	1
Celerity Octavia Charter School	245	33	1
Celerity Palmati Charter School	122	16	1
Celerity Troika Charter School (2nd Site)	57	8	1
Central Adult School AEWC	74	10	1
Central HS	554	74	3
Cesar Chavez Elem School	165	22	1
Chandler Learning Academy	294	39	2
Chapman EL	213	28	1
Charles H Kim ES	331	44	2
Charles W Barrett EL	541	72	3
Charles White Elem School	213	28	1

School Name	TOTAL TESTED POPULATION # (Grades 3-8, 11; and 9-10 for interim assessments)	# of DEVICES NEEDED FIELD TEST - BOTH SUBJECT AREAS, SIX WEEK WINDOW	ESTIMATED # CARTS NEEDED (35 DEVICES PER CART)
		Device Usage: 2 test hrs/device per day Total # of Subjects Tested: 2 (ELA and Math) Total Test Hours per Student: 8 hrs Test Period: 6 Weeks (30 days) Formula: # of Students x 8 test hours/student ÷ 30 test days ÷ 2 test hrs/device per day	
Charnock Road EL	201	27	1
Chase EL	333	44	2
Chatsworth Charter High	1791	239	7
Chatsworth Park Elementary	203	27	1
Chavez LA Soc Jus Hum Acad	421	56	2
Chavez LA Teacher Prep Acad	441	59	2
Cheremoya EL	150	20	1
Cheviot Hills HS	82	11	1
CHIME Institute's Schwarzenegger Community	457	61	2
Christopher Dena EL	325	43	2
Cienega EL	344	46	2
Citizens of the World Charter 2 (Silver Lake)	47	6	1
Citizens of the World Charter 3 (Mar Vista)	0	0	0
Citizens of the World Charter Hollywood	128	17	1
City Charter Elementary School	0	0	0
City of Angels School	1213	162	5
City of Angels Virtual Academy	13	2	1
City Terrace EL	213	28	1
Civitas School of Leadership	210	28	1
Cleveland Human Mag	668	89	3
Clifford EL	76	10	1
Clover EL	276	37	2
Coeur D Alene EL	223	30	1
Cohasset EL	264	35	2
Coldwater Cyn EL	387	52	2
Colfax EL	334	45	2
Columbus Avenue Elementary	282	38	2
Columbus MS	539	72	3
Columbus MS Math/Sci Med	255	34	1
Commonwealth EL	432	58	2
Community Magnet Charter Sc	259	35	1
Compton EL	185	25	1
Corona EL	629	84	3
Crenshaw Arts Technology CHS (CATCH)	139	19	1
Crenshaw BET Magnet	239	32	1
Crenshaw STEMM Magnet	290	39	2
Crenshaw VAPA Magnet	321	43	2
Crenshaw Washington CAS/AEWC	90	12	1
Crescent Hts ES L/A/S/J Mag	211	28	1
Crestwood St EL	274	37	2

School Name	TOTAL TESTED POPULATION # (Grades 3-8, 11; and 9-10 for interim assessments)	# of DEVICES NEEDED FIELD TEST - BOTH SUBJECT AREAS, SIX WEEK WINDOW	ESTIMATED # CARTS NEEDED (35 DEVICES PER CART)
		Device Usage: 2 test hrs/device per day Total # of Subjects Tested: 2 (ELA and Math) Total Test Hours per Student: 8 hrs Test Period: 6 Weeks (30 days) Formula: # of Students x 8 test hours/student ÷ 30 test days ÷ 2 test hrs/device per day	
Crown Preparatory Academy	414	55	2
Ctr Adv Transition Skills	180	24	1
Dahlia Hts EL	231	31	1
Dana MS	1505	201	6
Daniel Pearl Journ/Comm Mag (NEW)	333	44	2
Danny J Bakewell Sr PC	0	0	0
Danube EL	239	32	1
Darby Avenue Charter	274	37	2
Dayton Heights EL	310	41	2
DBM/Electronic Info Mag	287	38	2
Dearborn EL	270	36	2
Del Amo EL	211	28	1
Delevan Drive EL	284	38	2
Denker EL	394	53	2
Dixie Canyon EL	351	47	2
Dodson G/HA Mag	706	94	3
Dodson MS	1176	157	5
Dolores EL	310	41	2
Dolores Huerta Elem School	220	29	1
Dominguez EL	275	37	2
Dorris Place EL	172	23	1
Dorsey Law/Gov Mag	161	21	1
Dorsey Math/Sci Mag	89	12	1
Dorsey SH	689	92	3
Downtwn Business Mg	538	72	3
Dr James Edward Jones PC	0	0	0
Dr L H Moore Mth/Sc/Tch Aca	403	54	2
Dr Owen Lloyd Knox Elem Sch	504	67	2
Dr T Alexander Jr Sci CS	298	40	2
Dyer EL	378	50	2
Dymally SH	540	72	3
E LA Occ Ctr AEWC	137	18	1
E LA Skills Ctr AEWC	78	10	1
Eagle Rock EL	383	51	2
Eagle Rock G/HA EL Mag	126	17	1
Eagle Rock G/HG/HA Mg	622	83	3
Eagle Rock HG EL Mag	52	7	1
Eagle Rock SH	1567	209	6
Eagle Tree Contn HS	142	19	1
Earhart HS	117	16	1
Early College Academy	138	18	1
East Valley High School	682	91	3
Eastman EL	544	73	3

School Name	TOTAL TESTED POPULATION # (Grades 3-8, 11; and 9-10 for interim assessments)	# of DEVICES NEEDED FIELD TEST - BOTH SUBJECT AREAS, SIX WEEK WINDOW	ESTIMATED # CARTS NEEDED (35 DEVICES PER CART)
		Device Usage: 2 test hrs/device per day Total # of Subjects Tested: 2 (ELA and Math) Total Test Hours per Student: 8 hrs Test Period: 6 Weeks (30 days) Formula: # of Students x 8 test hours/student ÷ 30 test days ÷ 2 test hrs/device per day	
Edison MS	1188	158	5
Edward R Roybal Learning Ctr	976	130	4
Einstein HS	72	10	1
El Camino Real Charter HS	2847	380	11
El Dorado EL	304	41	2
El Oro EL	259	35	1
El Sereno EL	246	33	1
El Sereno G/HA Mag	100	13	1
El Sereno Math/Sc Mag	135	18	1
El Sereno MS	1069	143	5
ELA Perf Arts Ac@Torres HS	373	50	2
ELA Renaissance AC@Torres HS	365	49	2
Elementary CDS	12	2	1
Elizabeth Learning Ctr	1335	178	6
Ellen Ochoa Learning Center	1028	137	4
Ellington HS	112	15	1
Elysian Heights EL	129	17	1
Emelita Academy Charter	230	31	1
Emerson MS	592	79	3
Enadia EL	93	12	1
Encino EL	287	38	2
Endeavor College Preparatory Charter	129	17	1
Endeavor College Preparatory Charter (2nd Site)	185	25	1
Endeavor College Preparatory Charter (3rd Site)	72	10	1
Eng & Tech Ac@Torres HS	372	50	2
Equitas Academy Charter 2	93	12	1
Erwin EL	362	48	2
Eshelman EL	317	42	2
Esperanza EL School	357	48	2
Estrella Elementary School	259	35	1
Euclid EL	317	42	2
Euclid G/HA BIL Mag	186	25	1
Evergreen EL	477	64	2
Evergreen HS	109	15	1
Extera Public School	101	13	1
Extera Public School 2	0	0	0
Extera Public School (2nd Site)	60	8	1
Fair EL	495	66	2
Fairburn EL	212	28	1
Fairfax SH	1480	197	6
Fairfax Vis Art Mag	318	42	2

School Name	TOTAL TESTED POPULATION # (Grades 3-8, 11; and 9-10 for interim assessments)	# of DEVICES NEEDED FIELD TEST - BOTH SUBJECT AREAS, SIX WEEK WINDOW	ESTIMATED # CARTS NEEDED (35 DEVICES PER CART)
		Device Usage: 2 test hrs/device per day Total # of Subjects Tested: 2 (ELA and Math) Total Test Hours per Student: 8 hrs Test Period: 6 Weeks (30 days) Formula: # of Students x 8 test hours/student ÷ 30 test days ÷ 2 test hrs/device per day	
Farmdale EL	272	36	2
Fenton Avenue Charter School	726	97	3
Fernangeles EL	350	47	2
Figueroa EL	343	46	2
Fishburn EL	313	42	2
Fletcher Dr EL	232	31	1
Florence EL	452	60	2
Florence G Joyner EL Sc	314	42	2
Flournoy EL	238	32	1
Flournoy Math/Sci Mag	76	10	1
Ford Blvd EL	722	96	3
Foshay Learning Center	1732	231	7
Frank Del Olmo Elem School	351	47	2
Franklin Comm Adult Schl/AEWC	87	12	1
Franklin EL	244	33	1
Franklin Math/Sci Mag	281	37	2
Franklin SH	1006	134	4
Fremont CAS/AEWC	70	9	1
Fremont Math/Sci Mag	242	32	1
Fremont SH	1632	218	7
Frida Kahlo High School	153	20	1
Fries EL	274	37	2
Frost MS	1112	148	5
Frost MS Comp/Math/Sci	431	57	2
Fullbright EL	245	33	1
Fulton College Prep School	1772	236	7
Gabriella Charter School	303	40	2
Gage MS	1589	212	7
Gage MS Math/Science/Tech	283	38	2
Gardena CAS AEWC	44	6	1
Gardena EL	274	37	2
Gardena for Lang Mag	169	23	1
Gardena SH	1175	157	5
Gardner EL	235	31	1
Garfield Comm Ad Sch AEWC	107	14	1
Garfield Comp Sci Mag	180	24	1
Garfield SH	1833	244	7
Garvanza EL	227	30	1
Gates EL	378	50	2
George De La Torre Jr. ES	378	50	2
George E Hale Charter Acad	1948	260	8
Germain EL	260	35	1
Glassell Park EL	255	34	1

School Name	TOTAL TESTED POPULATION # (Grades 3-8, 11; and 9-10 for interim assessments)	# of DEVICES NEEDED FIELD TEST - BOTH SUBJECT AREAS, SIX WEEK WINDOW	ESTIMATED # CARTS NEEDED (35 DEVICES PER CART)
		Device Usage: 2 test hrs/device per day Total # of Subjects Tested: 2 (ELA and Math) Total Test Hours per Student: 8 hrs Test Period: 6 Weeks (30 days) Formula: # of Students x 8 test hours/student ÷ 30 test days ÷ 2 test hrs/device per day	
Gledhill EL	135	18	1
Gledhill Math/Sci Mag	166	22	1
Glen Alta EL	161	21	1
Glenfeliz Blvd EL	203	27	1
Glenwood EL	232	31	1
Goethe International CS	148	20	1
Gompers Int	768	102	3
Graham EL	410	55	2
Granada Community Charter	216	29	1
Granada Hills Charter HS	3309	441	13
Grand View EL	273	36	2
Grant Com Tech Mag	296	39	2
Grant EL	345	46	2
Grant HS	1492	199	6
Grape EL	326	43	2
Gratts LA for YS	472	63	2
Grey HS	197	26	1
Gridley EL	356	47	2
Griffith Math/Sci Mag	274	37	2
Griffith MS	1162	155	5
Grover Cleveland Charter High	1927	257	8
Gulf EL	376	50	2
Haddon EL	416	55	2
Halldale EL	293	39	2
Hamasaki EL	267	36	2
Hamilton Human Mag	290	39	2
Hamilton Mus Aca Mag	753	100	3
Hamilton SH	1462	195	6
Hamlin EL	216	29	1
Hancock Park EL	364	49	2
Harbor City EL	290	39	2
Harbor M/Sc G/HA Mag	195	26	1
Harbor Occup Ctr AEWC	82	11	1
Harbor Teacher Prep Academy#D8	343	46	2
Harding EL	256	34	1
Harmony Elementary School	375	50	2
Harrison EL	289	39	2
Harry Bridges Span School	816	109	4
Hart St EL	394	53	2
Harvard Elementary School	269	36	2
Haskell EL	162	22	1
Haskell Math/Sci Mag	171	23	1
Hawaiian EL	339	45	2

School Name	TOTAL TESTED POPULATION # (Grades 3-8, 11; and 9-10 for interim assessments)	# of DEVICES NEEDED FIELD TEST - BOTH SUBJECT AREAS, SIX WEEK WINDOW	ESTIMATED # CARTS NEEDED (35 DEVICES PER CART)
		Device Usage: 2 test hrs/device per day Total # of Subjects Tested: 2 (ELA and Math) Total Test Hours per Student: 8 hrs Test Period: 6 Weeks (30 days) Formula: # of Students x 8 test hours/student ÷ 30 test days ÷ 2 test hrs/device per day	
Hawkins SH C/DAGS	481	64	2
Hawkins SH CHAS	432	58	2
Hawkins SH RISE	394	53	2
Haynes EL	206	27	1
Hazeltine EL	353	47	2
Helen Bernstein High School	531	71	3
Heliotrope EL	393	52	2
Henry MS	681	91	3
Henry MS Computer/Math/Sci	270	36	2
Herrick EL	305	41	2
Hesby Oaks School	412	55	2
Highland Park HS	81	11	1
HighTech LA	308	41	2
Hilda L Solis Learning Academy	216	29	1
Hillside EL	172	23	1
Hobart Blvd EL	479	64	2
Hollenbeck MS	1044	139	4
Hollenbeck MS M/S/T	236	31	1
Hollywood Comm Ad Sch AEWC	74	10	1
Hollywood Per Art Mg	295	39	2
Hollywood Primary Center	41	5	1
Hollywood SH	973	130	4
Holmes EL	195	26	1
Holmes Int Human Mag	417	56	2
Holmes MS	1150	153	5
Hooper Avenue Primary Ctr	0	0	0
Hooper EL	567	76	3
Hoover EL	371	49	2
Hope HS	100	13	1
Hope Street Elem School	286	38	2
Hubbard EL	392	52	2
Hughes EL	400	53	2
Hughes Math/Sci Mag #22	125	17	1
Hum Aca Art & Tech@Torres HS	344	46	2
Huntington Dr EL	291	39	2
Huntington Park CAS AEWC	95	13	1
Huntington Park Elem School	287	38	2
Huntington Pk SH	1652	220	7
Independence Elementary	334	45	2
Independence ES M/S/T	86	11	1
Independence HS	127	17	1
Ingenium Charter Middle School	90	12	1
Irving MS Math/Mus/Eng Magnet	616	82	3

School Name	TOTAL TESTED POPULATION # (Grades 3-8, 11; and 9-10 for interim assessments)	# of DEVICES NEEDED FIELD TEST - BOTH SUBJECT AREAS, SIX WEEK WINDOW	ESTIMATED # CARTS NEEDED (35 DEVICES PER CART)
		Device Usage: 2 test hrs/device per day Total # of Subjects Tested: 2 (ELA and Math) Total Test Hours per Student: 8 hrs Test Period: 6 Weeks (30 days) Formula: # of Students x 8 test hours/student ÷ 30 test days ÷ 2 test hrs/device per day	
Ivanhoe EL	221	29	1
Ivy Academia	0	0	0
J Miller Career/Transition	247	33	1
Jack London Comm Day School	62	8	1
Jaime Escalante Elem School	344	46	2
Jefferson SH	934	125	4
John H Liechty MS	1182	158	5
John R Wooden High School	156	21	1
John W Mack Elem School	204	27	1
Johnson CDS	73	10	1
Jordan SH	510	68	2
Judith F Baca Arts Academy	345	46	2
Julie Korenstein EL	281	37	2
Justice EL	202	27	1
Kennedy EL	242	32	1
Kennedy HS Arc/Digital Arts	277	37	2
Kennedy SH	1484	198	6
Kenter Canyon EL	270	36	2
Kester EL	298	40	2
Kester G/HA Mag	184	25	1
King Jr EL	239	32	1
King MS Env Studies Mag	460	61	2
King MS Film & Media Magnet	709	95	3
King MS G/HG/HI Achieving	501	67	2
Kingsley Elementary School	269	36	2
KIPP Empower Academy	99	13	1
KIPP Illuminar Academy	0	0	0
Kittridge EL	369	49	2
Knollwood EL	200	27	1
LA High Sch of the Arts@RFK	333	44	2
LA Math/Sci Mag	244	33	1
La Salle EL	224	30	1
LA School of Global Studies	278	37	2
LA Teacher Prep Academy	199	27	1
LACES Mag	1445	193	6
Lafayette Park Primary Ctr	0	0	0
Lake Street Primary School	16	2	1
Lanai EL	253	34	1
Lane EL	222	30	1
Langdon EL	293	39	2
Lankershim EL	221	29	1
Lanterman HS	203	27	1
Larchmont Charter School	521	69	2

School Name	TOTAL TESTED POPULATION # (Grades 3-8, 11; and 9-10 for interim assessments)	# of DEVICES NEEDED FIELD TEST - BOTH SUBJECT AREAS, SIX WEEK WINDOW	ESTIMATED # CARTS NEEDED (35 DEVICES PER CART)
		Device Usage: 2 test hrs/device per day Total # of Subjects Tested: 2 (ELA and Math) Total Test Hours per Student: 8 hrs Test Period: 6 Weeks (30 days) Formula: # of Students x 8 test hours/student ÷ 30 test days ÷ 2 test hrs/device per day	
Lassen	271	36	2
Latona EL	140	19	1
Laurel EL	260	35	1
LAUSD/USC Mth/Sc Mag	252	34	1
Lawrence MS	1103	147	5
Lawrence MS G/HG/HI Ablty	378	50	2
Le Conte Int Hum Mag	228	30	1
Le Conte MS	661	88	3
Lee Medical Health Science Magnet El Sch	209	28	1
Legacy SH International Studies LC	776	103	3
Legacy SH Sci Tech Engineering Arts Math	352	47	2
Legacy SH Visual and Performing Arts	306	41	2
Leichman Sp Ed Ctr	200	27	1
Leland EL	323	43	2
Lemay EL	195	26	1
Lewis HS	110	15	1
Lexington Avenue PC	0	0	0
Liberty EL	296	39	2
Liggett EL	378	50	2
Lillian EL	334	45	2
Limerick EL	413	55	2
Lincoln HS Math/Science	172	23	1
Lincoln SH	852	114	4
Lincoln SH LEMA	214	29	1
Lockhurst EL	169	23	1
Lockwood EL	366	49	2
Logan EL	344	46	2
Lokrantz Sp Ed Ctr	109	15	1
Loma Vista EL	439	59	2
Lomita Math/Sci Mag	565	75	3
London HS	119	16	1
Lorena EL	338	45	2
Loreto EL	192	26	1
Lorne EL	56	7	1
Lorne Math/Sci Mag	311	41	2
Los Angeles Academy MS	1639	219	7
Los Angeles SH	1052	140	5
Los Angeles Tech Center AEWC	99	13	1
Lou Dantzler Prep EL	150	20	1
Lowman Sp Ed Ctr	145	19	1
Loyola Per Arts Mag	159	21	1
Lucille Roybal Allard ES	322	43	2

School Name	TOTAL TESTED POPULATION # (Grades 3-8, 11; and 9-10 for interim assessments)	# of DEVICES NEEDED FIELD TEST - BOTH SUBJECT AREAS, SIX WEEK WINDOW	ESTIMATED # CARTS NEEDED (35 DEVICES PER CART)
		Device Usage: 2 test hrs/device per day Total # of Subjects Tested: 2 (ELA and Math) Total Test Hours per Student: 8 hrs Test Period: 6 Weeks (30 days) Formula: # of Students x 8 test hours/student ÷ 30 test days ÷ 2 test hrs/device per day	
Lull Sp Ed Ctr	118	16	1
MacArthur Park ES Visual&PA	196	26	1
Maclay MS	875	117	4
Madison Elementary School	310	41	2
Madison M/Sc/Med Mag	311	41	2
Madison MS	1370	183	6
Magnolia EL	564	75	3
Magnolia Science Academy 2	416	55	2
Magnolia Science Academy 3	419	56	2
Magnolia Science Academy 4	187	25	1
Magnolia Science Academy 5	236	31	1
Magnolia Science Academy 8 (Bell) (PSC)	492	66	2
Main St EL	398	53	2
Malabar EL	433	58	2
Manual Arts SH	957	128	4
Manual Arts HS Cllge Prp Mg	210	28	1
Maple Primary Center	19	3	1
Mar Vista EL	318	42	2
Marianna EL	236	31	1
Marina Del Rey MS	420	56	2
Marina Del Rey MS Prf Arts	298	40	2
Mariposa NABI Primary Ctr	9	1	1
Mark Twain MS	426	57	2
Mark Twain World Lang Mag	268	36	2
Markham Hlth Car Mag	170	23	1
Markham Int	977	130	4
Marlton School	222	30	1
Marquez EL	303	40	2
Marquez SH HPIAM	501	67	2
Marquez SH Libra	442	59	2
Marquez SH Soc Jus	455	61	2
Marshall HS G/HG/HI Ablty	355	47	2
Marshall SH	1648	220	7
Martha Escutia PC	0	0	0
Marvin Dual Lang Mag	140	19	1
Marvin EL	324	43	2
Math and Science College Preparatory	101	13	1
Maurice Sendak ES	269	36	2
Maxine Watrs Emp Prep Ctr AEWCC	51	7	1
Mayall EL	222	30	1
Mayberry EL	186	25	1
Maywood Academy High School	1064	142	5
Maywood Elementary School	238	32	1

School Name	TOTAL TESTED POPULATION # (Grades 3-8, 11; and 9-10 for interim assessments)	# of DEVICES NEEDED FIELD TEST - BOTH SUBJECT AREAS, SIX WEEK WINDOW	ESTIMATED # CARTS NEEDED (35 DEVICES PER CART)
		Device Usage: 2 test hrs/device per day Total # of Subjects Tested: 2 (ELA and Math) Total Test Hours per Student: 8 hrs Test Period: 6 Weeks (30 days) Formula: # of Students x 8 test hours/student ÷ 30 test days ÷ 2 test hrs/device per day	
Mc/Alister HS Cyesis	184	25	1
McBride Sp Ed Ctr	76	10	1
McKinley EL	416	55	2
Melrose EL M/S/T	193	26	1
Melvin EL	253	34	1
Mendez SH	530	71	3
Menlo EL	317	42	2
Metropolitan HS	163	22	1
Metropolitan Skills Ctr AEWC	84	11	1
Meyler Ave	381	51	2
Micheltorena EL	131	17	1
Mid City's PS Enriched Sci	166	22	1
Middleton EL	788	105	4
Middleton Primary Center	0	0	0
Miguel Contreras Lrng Complex	411	55	2
Miles EL	446	59	2
Miles Math/Sci Bil Mag	139	19	1
Miller EL	461	61	2
Millikan MS	1676	223	7
Millikan Per Art Mag	400	53	2
Miramonte EL	536	71	3
Mission HS	87	12	1
Moneta HS	82	11	1
Monlux EL	225	30	1
Monlux Math/Sci Mag	197	26	1
Monroe Law/Gov Mag	205	27	1
Monroe Police Academy Mag	127	17	1
Monroe SH	1703	227	7
Monsenor Oscar Romero	338	45	2
Montague Charter Academy	531	71	3
Montara Ave EL	316	42	2
Montara Ave EL M/S/T	144	19	1
Monte Vista EL	383	51	2
Monterey HS	62	8	1
Morningside EL	374	50	2
Mountain View EL	178	24	1
Mt Gleason MS	770	103	3
Mt Gleason MS Gftd/Hi Abilty	246	33	1
Mt Lukens HS	93	12	1
Mt Washington EL	185	25	1
Mulholland MS	960	128	4
Mulholland MS Police Acad	343	46	2
Multnomah EL	133	18	1

School Name	TOTAL TESTED POPULATION # (Grades 3-8, 11; and 9-10 for interim assessments)	# of DEVICES NEEDED FIELD TEST - BOTH SUBJECT AREAS, SIX WEEK WINDOW	ESTIMATED # CARTS NEEDED (35 DEVICES PER CART)
		Device Usage: 2 test hrs/device per day Total # of Subjects Tested: 2 (ELA and Math) Total Test Hours per Student: 8 hrs Test Period: 6 Weeks (30 days) Formula: # of Students x 8 test hours/student ÷ 30 test days ÷ 2 test hrs/device per day	
Multnomah Env Sc Mag	78	10	1
Multnomah HG Mag	67	9	1
N Hllywd Hg Mag	231	31	1
N Hollywood SH	1803	240	7
N.E.W. Academy Canoga Park	239	32	1
Napa EL	260	35	1
Narbonne HS Humnties&Artsof LA	293	39	2
Narbonne Math/Sc Mag	345	46	2
Narbonne SH	2175	290	9
Nava LA Sch Arts&Cultr	505	67	2
Nava LA Sch of Bus & Tech	503	67	2
Nestle EL	256	34	1
Nevin EL	307	41	2
New Heights (2nd Site)	251	33	1
New Millennium Secondary School	193	26	1
New Open World Acad (K 12)	809	108	4
Newcastle ES	204	27	1
Newmark HS	162	22	1
NHHS/LA Zoo Bio Mag	208	28	1
Nightingale MS	826	110	4
Nobel Math/Sci Mag	903	120	4
Nobel MS	1659	221	7
Noble EL	431	57	2
Normandie EL	445	59	2
Normont EL	230	31	1
North Valley Occup Ctr AEWC	64	9	1
Northridge Academy HS	928	124	4
Northridge MS	832	111	4
Norwood EL	363	48	2
O Melveny EL	291	39	2
Obama Elementary School	318	42	2
Ocean Charter School (2nd site)	203	27	1
Odyssey HS	109	15	1
Olive Vista MS	1211	161	5
Olympic Primary Center	10	1	1
Open Charter School	222	30	1
Orchard Academies #2B	462	62	2
Orchard Academies #2C	458	61	2
Orthopaedic Hosp Med Mag HS	687	92	3
Osceola EL	184	25	1
Our Community School	305	41	2
Overland EL	236	31	1
Owensmouth HS	128	17	1

School Name	TOTAL TESTED POPULATION # (Grades 3-8, 11; and 9-10 for interim assessments)	# of DEVICES NEEDED FIELD TEST - BOTH SUBJECT AREAS, SIX WEEK WINDOW	ESTIMATED # CARTS NEEDED (35 DEVICES PER CART)
		Device Usage: 2 test hrs/device per day Total # of Subjects Tested: 2 (ELA and Math) Total Test Hours per Student: 8 hrs Test Period: 6 Weeks (30 days) Formula: # of Students x 8 test hours/student ÷ 30 test days ÷ 2 test hrs/device per day	
Oxnard EL	231	31	1
Pacific Boulevard School	386	51	2
Pacific Palisades EL	265	35	2
Pacoima Charter School	644	86	3
Pacoima Comp/Mth Mag	154	21	1
Pacoima MS	1106	147	5
Pacoima Skills Ctr AEWC	47	6	1
Pacoima Tv/Th/FA Mag	240	32	1
Palisades Charter HS	2324	310	9
Palms EL	232	31	1
Panorama City Elementary	247	33	1
Panorama High School	1313	175	6
Para Los Ninos E. Thurman Gratts Primary Center (PSC)	6	1	1
Para Los Niños MS Charter	171	23	1
Park Ave EL	327	44	2
Park Western EL	196	26	1
Parmelee EL	520	69	2
Parthenia EL	296	39	2
Paseo Del Rey Nat Sc Mg	286	38	2
Patton HS	66	9	1
Perez Sp Ed Ctr	320	43	2
Phoenix HS	88	12	1
Pio Pico MS	635	85	3
Plainview Academic Chtr Aca	181	24	1
Plasencia EL	269	36	2
Plasencia Mat/Sc Mag	108	14	1
Playa Del Rey EL	107	14	1
Playa Vista Elementary Sch	98	13	1
Plummer EL	557	74	3
Point Fermin ES Marine Sci Mag	128	17	1
Police Orient & Prep Prog	0	0	0
Politi EL	369	49	2
Poly Math/Sci Mag	287	38	2
Polytechnic SH	2000	267	8
Pomelo Community Chrtr Sch	350	47	2
Porter G/HA Mag	562	75	3
Porter MS	1110	148	5
Porter Ranch Comm School	553	74	3
Portola HG Mag	242	32	1
Portola MS	1578	210	7
President EL	263	35	2
Prmry Acdmy For Success Sc	0	0	0

School Name	TOTAL TESTED POPULATION # (Grades 3-8, 11; and 9-10 for interim assessments)	# of DEVICES NEEDED FIELD TEST - BOTH SUBJECT AREAS, SIX WEEK WINDOW	ESTIMATED # CARTS NEEDED (35 DEVICES PER CART)
		Device Usage: 2 test hrs/device per day Total # of Subjects Tested: 2 (ELA and Math) Total Test Hours per Student: 8 hrs Test Period: 6 Weeks (30 days) Formula: # of Students x 8 test hours/student ÷ 30 test days ÷ 2 test hrs/device per day	
PUC Early College Academy for Leaders & Scholars (eCALS) (PSC)	345	46	2
PUC Triumph Academy	347	46	2
PUC Triumph Charter High School	217	29	1
Pueblo De LA HS	93	12	1
Purche ES Science/Tech	76	10	1
Queen Anne EL	165	22	1
Quincy Jones Elementary Sch	177	24	1
Ramon C Cortines Sch of VPA	1362	182	6
Ramona EL	432	58	2
Ramona HS	75	10	1
Ranchito EL	232	31	1
Raymond Ave	241	32	1
Reed MS	1705	227	7
Reseda CAS AEWC	62	8	1
Reseda EL	209	28	1
Reseda Env/Phy Sc Mag	258	34	1
Reseda HS Law/Public Svc	105	14	1
Reseda HS Police Academy	139	19	1
Reseda SH	875	117	4
Richard A. Alonzo CDS	174	23	1
Richard Riordan Primary Ctr	7	1	1
Richland EL	111	15	1
Ride Elementary School:A SMaRT Academy	244	33	1
Riley HS Cysis	157	21	1
Rio Vista EL	195	26	1
Ritter EL	163	22	1
Rockdale EL	156	21	1
Rodia HS	95	13	1
Rogers HS	230	31	1
Roosevelt CAS AEWC	75	10	1
Roosevelt SH Environmental&Social Policy	181	24	1
Roosevelt SH Math/Science Magnet	307	41	2
Rosa Parks Learning Center	362	48	2
Roscoe EL	375	50	2
Roscomare EL	209	28	1
Rosewood EL	148	20	1
Rowan EL	615	82	3
Roy Romer Middle School	1211	161	5
Russell EL	404	54	2
Russell G/HA Mag	105	14	1
S Shores Per Arts Mag	288	38	2

School Name	TOTAL TESTED POPULATION # (Grades 3-8, 11; and 9-10 for interim assessments)	# of DEVICES NEEDED FIELD TEST - BOTH SUBJECT AREAS, SIX WEEK WINDOW	ESTIMATED # CARTS NEEDED (35 DEVICES PER CART)
		Device Usage: 2 test hrs/device per day Total # of Subjects Tested: 2 (ELA and Math) Total Test Hours per Student: 8 hrs Test Period: 6 Weeks (30 days) Formula: # of Students x 8 test hours/student ÷ 30 test days ÷ 2 test hrs/device per day	
Sal Castro Middle School	475	63	2
Salvin Sp Ed Ctr	218	29	1
San Antonio EL	281	37	2
San Antonio HS	107	14	1
San Antonio M/Sc Mag	79	11	1
San Fernando EL	334	45	2
San Fernando M/Sc Mag	304	41	2
San Fernando MS	848	113	4
San Fernando SH	1626	217	7
San Gabriel EL	334	45	2
San Jose HG Mag	87	12	1
San Jose St	298	40	2
San Miguel EL	404	54	2
San Pedro CAS AEWCC	84	11	1
San Pedro EL	333	44	2
San Pedro HS Police Acadmy	94	13	1
San Pedro Mar/M/S Mg	300	40	2
San Pedro SH	1900	253	8
Santa Monica Blvd. Community	511	68	2
Santee Education Complex	1459	195	6
Saticoy EL	302	40	2
Saturn EL	227	30	1
School of Social Justice	423	56	2
Sch Visual Arts & Hum@RfK	372	50	2
Science Academy@Millikan MS	123	16	1
Secondary CDS	194	26	1
SEHS Tech & Media Magnet	332	44	2
Selma EL	111	15	1
Sepulveda G/HA Mag	413	55	2
Sepulveda MS	1216	162	5
Serrania EL	321	43	2
SF Inst of Applied Media	410	55	2
Sharp EL	388	52	2
Shenandoah EL	214	29	1
Sheridan St	572	76	3
Sherman Oaks CES Mag	1845	246	8
Shirley EL	299	40	2
Short EL	192	26	1
Sierra Park EL	302	40	2
Sierra Vista	121	16	1
Sn Miguel Mat/Sc Mag	160	21	1
So Gate Math Science Magnet	367	49	2
Soc Jus Ldshp Ac@Torres HS	369	49	2

School Name	TOTAL TESTED POPULATION # (Grades 3-8, 11; and 9-10 for interim assessments)	# of DEVICES NEEDED FIELD TEST - BOTH SUBJECT AREAS, SIX WEEK WINDOW	ESTIMATED # CARTS NEEDED (35 DEVICES PER CART)
		Device Usage: 2 test hrs/device per day Total # of Subjects Tested: 2 (ELA and Math) Total Test Hours per Student: 8 hrs Test Period: 6 Weeks (30 days) Formula: # of Students x 8 test hours/student ÷ 30 test days ÷ 2 test hrs/device per day	
Solano EL	143	19	1
Soto EL	137	18	1
South East High School	1502	200	6
South Gate MS	1961	261	8
South Gate SH	2415	322	10
South Park EL	591	79	3
South Region ES #10	262	35	1
South Region ES #11	310	41	2
Southeast Middle School	1206	161	5
Stagg EL	220	29	1
Stanford EL	341	45	2
Stanford Primary Center	0	0	0
Stanley Mosk Elem School	243	32	1
State EL	331	44	2
Stella Middle Charter Academy	563	75	3
Sterry EL	152	20	1
Stevenson G/HA Mag	113	15	1
Stevenson MS	1676	223	7
Stonehurst EL	168	22	1
Stoner EL	175	23	1
Stoney Point HS	129	17	1
Strathern EL	353	47	2
Studio School	64	9	1
Sun Valley Eng & Tech Magnet	433	58	2
Sun Valley Env Studies Magnet	367	49	2
Sun Valley HS	520	69	2
Sun Valley Sc En & Lead Magnet	250	33	1
Sunland EL	148	20	1
Sunland ES Gifted	169	23	1
Sunny Brae EL	300	40	2
Sunrise EL	272	36	2
Superior EL	305	41	2
Sutter MS	1144	153	5
Sylmar EL	279	37	2
Sylmar Leadership Academy	619	83	3
Sylmar Math/Sci Mag	351	47	2
Sylmar Promise Acad@sylmar	212	28	1
Sylmar SH	1207	161	5
Sylvan Park EL	413	55	2
Synergy Charter Academy	156	21	1
Synergy Kinetic Academy (PSC)	473	63	2
Synergy Quantum Academy (PSC)	532	71	3
Taft Charter High	1939	259	8

School Name	TOTAL TESTED POPULATION # (Grades 3-8, 11; and 9-10 for interim assessments)	# of DEVICES NEEDED FIELD TEST - BOTH SUBJECT AREAS, SIX WEEK WINDOW	ESTIMATED # CARTS NEEDED (35 DEVICES PER CART)
		Device Usage: 2 test hrs/device per day Total # of Subjects Tested: 2 (ELA and Math) Total Test Hours per Student: 8 hrs Test Period: 6 Weeks (30 days) Formula: # of Students x 8 test hours/student ÷ 30 test days ÷ 2 test hrs/device per day	
Taper EL	232	31	1
Taper ES Technology	82	11	1
Tarzana EL	244	33	1
Telfair EL	422	56	2
The Incubator School	50	7	1
Thomas Jefferson AEWC	57	8	1
Thoreau HS	108	14	1
Toland Way EL	204	27	1
Toluca Lake EL	192	26	1
Topanga EL	154	21	1
Topeka Dr EL	243	32	1
Towne EL	184	25	1
Trinity EL	320	43	2
Tulsa EL	275	37	2
Tweedy EL	344	46	2
UCLA Community School	713	95	3
Union EL	503	67	2
University HS Digital Media	383	51	2
University SH	1027	137	4
Utah EL	337	45	2
Valerio EL	464	62	2
Valley Alternative	481	64	2
Valley Charter Middle	186	25	1
Valley Region HS#5 ASE	445	59	2
Valley View EL	113	15	1
Valor Academy Charter High School	92	12	1
Van Deene EL	230	31	1
Van Gogh EL	252	34	2
Van Ness EL	154	21	1
Van Nuys CAS/AEWC	21	3	1
Van Nuys EL	254	34	2
Van Nuys M/Sc MS Mag	196	26	1
Van Nuys M/Sc SH Mag	506	67	2
Van Nuys Medical Mag	204	27	1
Van Nuys MS	1104	147	5
Van Nuys Per Arts Mag	327	44	2
Van Nuys SH	1223	163	5
Vanalden EL	213	28	1
Vaughn Next Century LC	1702	227	7
Vena EL	168	22	1
Vena G/HA Mag	146	19	1
Venice For Lang Mag	408	54	2
Venice SH	1116	149	5

School Name	TOTAL TESTED POPULATION # (Grades 3-8, 11; and 9-10 for interim assessments)	# of DEVICES NEEDED FIELD TEST - BOTH SUBJECT AREAS, SIX WEEK WINDOW	ESTIMATED # CARTS NEEDED (35 DEVICES PER CART)
		Device Usage: 2 test hrs/device per day Total # of Subjects Tested: 2 (ELA and Math) Total Test Hours per Student: 8 hrs Test Period: 6 Weeks (30 days) Formula: # of Students x 8 test hours/student ÷ 30 test days ÷ 2 test hrs/device per day	
Venice SH STEMM Magnet	259	35	1
Venice Skills Ctr AEW C	79	11	1
Verdugo Hills HS Multimedia	309	41	2
Verdugo Hills SH	845	113	4
Verdugo Hills SH VAPA Magnet	84	11	1
Vermont EL	344	46	2
Vernon City EL	155	21	1
Victoria EL	255	34	2
Victory EL	331	44	2
View Park Contn HS	77	10	1
View Pk Prep. Accelerated MS	361	48	2
Vine EL	326	43	2
Vinedale EL	119	16	1
Vintage Math/Sci Mag	494	66	2
Virgil MS	969	129	4
Virginia EL	216	29	1
Vista Del Valle DL Academy	215	29	1
Vista Middle School	1371	183	6
Walgrove EL	181	24	1
Wallis Annenberg HS	406	54	2
Walnut Park MS SJ/SL	502	67	2
Walnut Park MS STEM	522	70	2
Walnut Park School	442	59	2
Warner EL	289	39	2
Washington HS Music Acad	243	32	1
Washington M/Sc Mag	259	35	1
Washington Prep SH	609	81	3
Washington Primary Center	0	0	0
Watts Learning Center Charter MS	349	47	2
Weemes EL	411	55	2
Weigand EL	187	25	1
Welby Way Elem Charter Sch	192	26	1
Welby Way G/HA Mag	300	40	2
West Adams Preparatory HS	1404	187	6
West Athens EL	362	48	2
West Hollywood EL	196	26	1
West Valley Occ Ctr AEW C	132	18	1
West Vernon EL	350	47	2
Westchester CAS AEW C	65	9	1
Westminster Comp Sc Mg	118	16	1
Westminster EL	59	8	1
Westside Innovative School House (WISH)	135	18	1
Westside Leadership Magnet	327	44	2

School Name	TOTAL TESTED POPULATION # (Grades 3-8, 11; and 9-10 for interim assessments)	# of DEVICES NEEDED FIELD TEST - BOTH SUBJECT AREAS, SIX WEEK WINDOW	ESTIMATED # CARTS NEEDED (35 DEVICES PER CART)
		Device Usage: 2 test hrs/device per day Total # of Subjects Tested: 2 (ELA and Math) Total Test Hours per Student: 8 hrs Test Period: 6 Weeks (30 days) Formula: # of Students x 8 test hours/student ÷ 30 test days ÷ 2 test hrs/device per day	
Westwood EL	399	53	2
White MS	1701	227	7
White Point EL	240	32	1
Whitman HS	73	10	1
Widney HS	199	27	1
Wilbur EL	311	41	2
Willenberg Sp Ed Ctr	203	27	1
William J Clinton MS	892	119	4
William J Johnston CDS	165	22	1
William R Anton ES	500	67	2
Willow Elementary School	258	34	1
Wilmington MS	1452	194	6
Wilmington Pk EL	434	58	2
Wilshire Crest EL	107	14	1
Wilshire Park Elem School	282	38	2
Wilson Adm/Law Mag	166	22	1
Wilson Police Academy Mag	102	14	1
Wilson SH	1125	150	5
Wilton PI EL	442	59	2
Winnetka EL	203	27	1
Wisdom Elementary School	498	66	2
Wonderland EL	141	19	1
Wonderland G/HA Mag	184	25	1
Woodlake EL	236	31	1
Woodland Hills Academy	1150	153	5
Woodland Hills EL	337	45	2
Woodlawn EL	430	57	2
Yorkdale EL	190	25	1
Young HS	39	5	1
Young Oak Kim Academy	835	111	4
Youth Oppor Unltd Alt HS	295	39	2
	423,852	50,994	1928
Total Devices in carts of 35		.	67,500

ITI Phase 3: Schools to Receive Testing Devices

Location Code	School Name	ESC	BD	Config.	Additional Carts Needed	Preferred Device
5877	135th St EL	S	1	K- 5	2	iPads
7301	24th St EL	XP	1	K- 5	1	iPads
7110	3rd St EL	W	1	K- 5	1	iPads
3808	52nd St EL	XP	1	K- 5	2	iPads
6808	61st St EL	W	1	K- 6	1	iPads
6781	6th Ave EL	W	1	K- 5	2	
5521	95th St EL	W	1	K- 5	2	iPads
2082	Alta Loma EL	W	1	K- 5	1	iPads
2123	Angeles Mesa EL	W	1	K- 5	1	
2192	Arlington Hts EL	W	1	K- 5	1	iPads
7164	Birdielee V Bright EL	W	1	K- 5	2	iPads
7123	Bradley Global Awareness Mag	XP	1	K- 5	1	iPads
2616	Budlong EL	W	1	K- 5	2	Chromebooks
2740	Canfield EL	W	1	K- 5	1	iPads
2939	Carson-Gore Aca of Env Stds	W	1	K- 5	1	iPads
2849	Carthay Center EL	W	1	K- 6	1	iPads
2877	Castle Hts EL	W	1	K- 5	1	iPads
2945	Century Pk EL	W	1	K- 5	1	iPads
5562	Charles W Barrett EL	S	1	K- 5	1	Chromebooks
3002	Charnock Road EL	W	1	K- 6	1	
3068	Cienega EL	W	1	K- 5	1	iPads
3123	Clover EL	W	1	K- 5	1	iPads
3288	Crescent Hts ES L/A/S/J Mag	W	1	K- 5	1	iPads
5111	Dr T Alexander Jr Sci CS	W	1	K- 5	1	iPads
5113	John W Mack Elem School	W	1	K- 5	1	iPads
6534	King Jr EL	XP	1	K- 5	1	iPads
4786	La Salle EL	XP	1	K- 5	1	iPads
8745	LAUSD/USC Mth/Sc Mag	W	1	9-12	2	iPads
5178	Marvin EL	W	1	K- 5	1	
5247	Menlo EL	W	1	K- 5	1	
5321	Miller EL	S	1	K- 6	1	iPads
5630	Normandie EL	W	1	K- 5	2	iPads
5904	Overland EL	W	1	K- 5	1	Chromebooks
5986	Palms EL	W	1	K- 5	1	iPads
6158	Purche EL	S	1	K- 5	1	iPads
6219	Raymond Ave	W	1	K- 5	1	iPads
6671	Shenandoah EL	W	1	K- 5	1	Chromebooks
2311	South Region ES #10	W	1	K- 5	1	iPads
2312	South Region ES #11	W	1	K- 6	1	iPads
7575	Virginia EL	W	1	K- 5	1	iPads
7151	Weemes EL	W	1	K- 5	2	Chromebooks
7644	West Athens EL	W	1	K- 5	2	
3836	1st EL	E	2	K- 6	2	iPads
7274	20th St EL	E	2	K- 5	1	
7288	28th St EL	E	2	K- 5	2	Chromebooks
6575	2nd St EL	E	2	K- 6	1	iPads
3973	4th St EL	E	2	K- 5	2	Chromebooks
5505	9th Street EL	E	2	K- 5	1	iPads

Location Code	School Name	ESC	BD	Config.	Additional Carts Needed	Preferred Device
2041	Alexandria EL	E	2	K- 5	1	iPads
2369	Ambassador Sc for Global Ed	XP	2	K- 5	1	iPads
2397	Belvedere EL	E	2	K- 5	2	Chromebooks
8754	Bravo Medical Mag	E	2	9-12	1	Chromebooks
2493	Breed EL	E	2	K- 6	1	iPads
2699	Cahuenga EL	E	2	K- 5	1	Chromebooks
2863	Castelar EL	E	2	K- 5	1	iPads
7640	Cesar Chavez Elem School	E	2	K- 6	1	iPads
2701	Charles H Kim ES	E	2	K- 5	1	iPads
2542	Charles White Elem School	E	2	1- 5	1	
3315	Christopher Dena EL	E	2	K- 6	1	iPads
8801	City of Angels School	XS	2	K-12	2	iPads
3192	Commonwealth EL	E	2	K- 5	1	iPads
2944	Dolores Huerta Elem School	XP	2	K- 5	1	iPads
3521	Eastman EL	E	2	K- 5	1	iPads
2383	Esperanza EL School	E	2	K- 5	2	iPads
3671	Euclid EL	E	2	K- 5	1	iPads
3699	Evergreen EL	E	2	K- 6	1	
3740	Farmdale EL	E	2	K- 5	1	iPads
2386	Frank Del Olmo Elem School	E	2	K- 5	3	Chromebooks
8679	Garfield SH	E	2	9-12	2	iPads
4096	Gates EL	E	2	K- 5	2	
2385	Gratts LA for YS	XP	2	2- 6	2	iPads
6274	Hamasaki EL	E	2	K- 6	1	iPads
4438	Harrison EL	E	2	K- 6	1	iPads
2042	Harvard Elementary School	W	2	K- 5	1	
4548	Hobart Blvd EL	E	2	K- 5	2	iPads
4589	Hoover EL	E	2	K- 5	2	iPads
4616	Humphreys EL	E	2	K- 5	1	iPads
4630	Huntington Dr EL	E	2	K- 6	1	iPads
2307	Lee Medical Health Science Magnet El Sch	E	2	K- 5	1	iPads
4945	Lorena EL	E	2	K- 5	1	iPads
4982	Los Angeles EL	E	2	K- 5	2	
5055	Magnolia EL	E	2	K- 6	2	
5082	Malabar EL	E	2	K- 6	2	Chromebooks
5137	Marianna EL	E	2	K- 6	1	iPads
5438	Murchison EL	E	2	K- 6	1	iPads
5699	Norwood EL	E	2	K- 5	1	
3247	Plasencia EL	E	2	K- 5	1	iPads
2384	Politi EL	E	2	K- 5	2	iPads
8516	Ramon C Cortines Sch of VPA	XP	2	9-12	1	Chromebooks
6370	Rosemont EL	E	2	1- 5	1	iPads
6425	Rowan EL	E	2	K- 5	2	iPads
8716	Santee Education Complex	XP	2	9-12	1	
6685	Sheridan St	E	2	K- 6	2	iPads
6753	Sierra Park EL	E	2	K- 6	1	Chromebooks
6988	Sunrise EL	XP	2	K- 6	1	iPads
7219	Trinity EL	E	2	2- 5	1	Chromebooks
7356	Union EL	E	2	K- 5	3	

Location Code	School Name	ESC	BD	Config.	Additional Carts Needed	Preferred Device
8748	West Adams Preparatory HS	XP	2	9-12	1	Chromebooks
4356	William R Anton ES	E	2	K- 6	2	Chromebooks
2619	Wilshire Park Elem School	W	2	K- 5	1	iPads
7808	Wilton PI EL	W	2	K- 5	2	Chromebooks
2117	Andasol EL	N	3	K- 5	1	Chromebooks
2323	Bassett EL	N	3	K- 5	2	iPads
2335	Beckford Chtr Enrichd Studs	N	3	K- 5	1	iPads
8557	Birmingham Community Charter HS	XR	3	9-12	3	
2470	Blythe EL	N	3	K- 5	1	iPads
2630	Burbank EL	N	3	K- 5	1	iPads
2706	Calahan Community Charter	N	3	K- 5	1	iPads
2802	Capistrano EL	N	3	K- 5	1	iPads
2822	Carpenter Community Center	N	3	K- 5	2	iPads
2881	Castlebay Ln EL	N	3	K- 5	2	iPads
2959	Chandler Learning Academy	N	3	K- 5	1	iPads
3027	Chatsworth Park Elementary	N	3	K- 5	1	Chromebooks
8593	Cleveland Human Mag	N	3	9-12	1	iPads
3151	Coldwater Cyn EL	N	3	K- 5	2	iPads
3164	Colfax EL	N	3	K- 5	1	iPads
3335	Danube EL	N	3	K- 5	1	iPads
3340	Darby Avenue Charter	N	3	K- 5	1	iPads
3377	Dearborn EL	N	3	K- 5	1	iPads
3438	Dixie Canyon EL	N	3	K- 5	1	Chromebooks
8617	El Camino Real Charter HS	XR	3	9-12	2	
3545	El Oro EL	N	3	K- 5	2	Chromebooks
2680	Elementary CDS	XS	3	K- 6	1	
3630	Erwin EL	N	3	K- 5	1	iPads
4117	Germain EL	N	3	K- 5	1	Chromebooks
4233	Granada Community Charter	N	3	K- 5	1	iPads
8681	Granada Hills Charter HS	XR	3	9-12	3	
8683	Grant HS	N	3	9-12	1	iPads
4349	Hamlin EL	N	3	K- 5	1	iPads
4445	Hart St EL	N	3	K- 5	2	iPads
4453	Haskell Math/Sci Mag	N	3	1- 5	1	iPads
4473	Haynes EL	N	3	K- 5	1	Chromebooks
4692	Justice EL	N	3	K- 5	1	iPads
8725	Kennedy SH	N	3	9-12	1	iPads
4726	Kester EL	N	3	K- 5	1	iPads
4760	Kittridge EL	N	3	K- 5	2	iPads
4762	Knollwood EL	N	3	K- 5	1	iPads
4781	Lankershim EL	N	3	K- 5	1	Chromebooks
4849	Lemay EL	N	3	K- 5	1	iPads
4881	Limerick EL	N	3	K- 5	2	iPads
4887	Lockhurst EL	N	3	K- 5	1	Chromebooks
5198	Mayall EL	N	3	K- 5	1	iPads
5233	Melvin EL	N	3	K- 5	1	iPads
5342	Monlux EL	N	3	K- 5	1	Chromebooks
5343	Monlux Math/Sci Mag	N	3	3- 5	1	iPads
8786	N Hollywood SH	N	3	9-12	1	Chromebooks

Location Code	School Name	ESC	BD	Config.	Additional Carts Needed	Preferred Device
5477	N.E.W. Academy Canoga Park	XR	3	K- 5	1	
5446	Napa EL	N	3	K- 5	1	Chromebooks
6027	Parthenia EL	N	3	K- 5	1	iPads
6140	Pomelo Community Chrtr Sch	N	3	K- 5	1	Chromebooks
6233	Reseda EL	N	3	K- 5	1	iPads
6288	Rio Vista EL	N	3	K- 5	1	iPads
6315	Riverside Drive Charter Sch	N	3	K- 5	1	iPads
6699	Sherman Oaks Elem Chrtr Sch	N	3	K- 5	2	iPads
6712	Shirley EL	N	3	K- 5	1	Chromebooks
6986	Sunny Brae EL	N	3	K- 5	1	iPads
7201	Topeka Dr EL	N	3	K- 5	1	iPads
7247	Tulsa EL	N	3	K- 5	1	Chromebooks
7422	Van Gogh EL	N	3	K- 5	1	iPads
7411	Vanalden EL	N	3	K- 5	1	iPads
7562	Vintage Math/Sci Mag	N	3	K- 5	2	Chromebooks
7638	Welby Way G/HA Mag	N	3	1- 5	1	Chromebooks
7836	Winnetka EL	N	3	K- 5	1	iPads
7877	Woodlake EL	N	3	K- 5	1	iPads
2507	Brentwood Sci Mag	W	4	K- 5	2	iPads
2704	Calabash Charter Academy	N	4	K- 5	1	iPads
2712	Calvert Charter for Enriched Studies	N	4	K- 5	1	Chromebooks
2795	Canyon EL	W	4	K- 5	1	iPads
2160	Citizens of the World Charter Hollywood	XR	4	K- 3	1	
6342	Coeur D Alene EL	W	4	K- 5	1	iPads
2741	Community Magnet Charter Sc	W	4	K- 5	1	Chromebooks
3616	Encino EL	N	4	K- 5	1	Chromebooks
3726	Fairburn EL	W	4	K- 5	1	iPads
4027	Fullbright EL	N	4	K- 5	1	iPads
4068	Gardner EL	W	4	K- 6	1	iPads
2129	Goethe International CS	XR	4	K- 5	1	
4247	Grand View EL	W	4	K- 5	1	iPads
4397	Hancock Park EL	W	4	K- 5	2	iPads
4764	Lanai EL	N	4	K- 5	1	Chromebooks
5164	Marquez EL	W	4	K- 5	1	iPads
5219	Melrose EL M/S/T	W	4	K- 5	1	iPads
5452	Nestle EL	N	4	K- 5	1	iPads
5889	Open Charter School	W	4	K- 5	1	iPads
5959	Pacific Palisades EL	W	4	K- 5	1	iPads
8798	Palisades Charter HS	XR	4	9-12	3	
6052	Paseo Del Rey Nat Sc Mg	W	4	K- 5	1	iPads
6363	Roscomare EL	W	4	K- 5	1	iPads
6548	Santa Monica Blvd. Community	XR	4	K- 6	2	
6606	Serrania EL	N	4	K- 5	1	Chromebooks
6740	Short EL	W	4	K- 6	1	
7402	Stanley Mosk Elem School	N	4	K- 5	1	iPads
6932	Sterry EL	W	4	K- 5	1	iPads
6952	Stoner EL	W	4	K- 5	1	iPads
8880	Taft Charter High	N	4	9-12	2	iPads

Location Code	School Name	ESC	BD	Config.	Additional Carts Needed	Preferred Device
7041	Tarzana EL	N	4	K- 5	1	iPads
7192	Toluca Lake EL	N	4	K- 5	1	Chromebooks
7534	Vine EL	W	4	K- 6	1	iPads
7603	Walgrove EL	W	4	K- 5	1	iPads
7616	Warner EL	W	4	K- 5	2	iPads
7756	Westside Innovative School House (WISH)	XR	4	K- 5	1	
7740	Westwood EL	W	4	K- 5	2	Chromebooks
7774	Wilbur EL	N	4	K- 5	1	iPads
7850	Wonderland G/HA Mag	W	4	2- 5	1	iPads
7890	Woodland Hills EL	N	4	K- 5	2	Chromebooks
2156	Academia Moderna (2nd Site)	XR	5	K- 5	1	
2027	Aldama EL	E	5	K- 6	1	iPads
2151	Annandale EL	E	5	K- 6	1	iPads
2178	Aragon EL	E	5	K- 5	1	iPads
2219	Ascot EL	E	5	K- 5	2	iPads
2161	Aspire Firestone Academy (PSC)	XR	5	K- 5	1	
2162	Aspire Gateway Academy (PSC)	XR	5	K- 5	1	
2233	Atwater EL	E	5	K- 6	1	iPads
2589	Bryson EL	S	5	K- 5	1	iPads
2603	Buchanan EL	E	5	K- 6	1	iPads
2671	Bushnell Way EL	E	5	K- 6	1	iPads
3096	City Terrace EL	E	5	K- 5	1	iPads
3219	Corona EL	S	5	1- 5	2	iPads
3329	Dahlia Hts EL	E	5	K- 6	1	iPads
3356	Dayton Heights EL	E	5	K- 5	1	Chromebooks
3397	Delevan Drive EL	E	5	K- 6	1	iPads
3479	Dorris Place EL	E	5	K- 6	1	iPads
3507	Eagle Rock EL	E	5	K- 6	2	Chromebooks
3562	El Sereno EL	E	5	K- 6	1	iPads
3849	Fishburn EL	S	5	K- 5	1	iPads
3877	Fletcher Dr EL	E	5	K- 6	1	iPads
3918	Ford Blvd EL	E	5	K- 6	2	iPads
3986	Franklin EL	E	5	K- 5	1	iPads
4082	Garvanza EL	XP	5	K- 6	1	Chromebooks
4123	Glassell Park EL	E	5	K- 6	1	iPads
4164	Glenfeliz Blvd EL	E	5	K- 6	1	iPads
4260	Grant EL	W	5	K- 6	1	iPads
4507	Heliotrope EL	S	5	K- 5	2	iPads
4562	Holmes EL	S	5	K- 6	1	iPads
4575	Hooper EL	E	5	1- 5	2	Chromebooks
6920	Hope Street Elem School	S	5	K- 5	1	iPads
2375	Hughes EL	S	5	K- 6	2	iPads
2391	Huntington Park Elem School	S	5	K- 5	1	
8700	Huntington Pk SH	XP	5	9-12	1	
6880	Independence Elementary	S	5	K- 5	1	iPads
4671	Ivanhoe EL	E	5	K- 5	1	Chromebooks
6873	Jaime Escalante Elem School	S	5	K- 6	1	iPads
4696	Kennedy EL	E	5	K- 6	1	iPads
6179	Kingsley Elementary School	W	5	K- 5	1	iPads

Location Code	School Name	ESC	BD	Config.	Additional Carts Needed	Preferred Device
4767	Lane EL	E	5	K- 6	1	iPads
4863	Liberty EL	S	5	K- 5	1	iPads
4877	Lillian EL	S	5	K- 6	1	iPads
4890	Lockwood EL	E	5	K- 6	2	iPads
4918	Loma Vista EL	S	5	K- 5	2	iPads
4959	Loreto EL	E	5	K- 5	1	iPads
4986	Los Feliz EL	E	5	K- 6	1	iPads
6884	Lucille Roybal-Allard ES	XP	5	K- 6	1	iPads
3210	Madison Elementary School	S	5	K- 5	1	iPads
2381	Maywood Elementary School	S	5	K- 5	1	iPads
5315	Miles EL	S	5	K- 5	1	iPads
6878	Montara Ave EL	S	5	K- 6	1	iPads
5384	Monte Vista EL	E	5	2- 6	2	Chromebooks
5411	Mt Washington EL	E	5	K- 6	1	iPads
5466	Nevin EL	E	5	K- 5	1	Chromebooks
6178	Ramona EL	W	5	K- 6	2	Chromebooks
2308	Ride Elementary School:A SMARt Academy	E	5	K- 5	1	iPads
6329	Rockdale EL	E	5	K- 6	1	iPads
4641	San Antonio EL	S	5	K- 5	1	Chromebooks
6466	San Gabriel EL	S	5	K- 5	1	iPads
6875	San Miguel EL	S	5	K- 5	2	iPads
8881	South East High School	S	5	9-12	1	Chromebooks
6904	Stanford EL	S	5	1- 5	1	iPads
6918	State EL	S	5	K- 5	1	iPads
7178	Toland Way EL	E	5	K- 6	1	
7260	Tweedy EL	S	5	K- 5	1	iPads
7507	Victoria EL	S	5	K- 5	1	iPads
4640	Walnut Park School	S	5	K- 5	2	iPads
2309	Willow Elementary School	S	5	K- 5	1	iPads
7904	Woodlawn EL	S	5	K- 5	2	iPads
7398	Alta California Elem School	N	6	K- 5	2	iPads
2110	AnatoLA EL	N	6	K- 5	1	iPads
7401	Andres & Maria Cardenas ES	N	6	K- 5	1	iPads
2164	Apperson EL	N	6	K- 5	1	iPads
2205	Arminta EL	N	6	K- 5	1	Chromebooks
2329	Beachy EL	N	6	K- 5	1	Chromebooks
3577	Bellingham Elementary School	N	6	K- 5	1	Chromebooks
2438	Bertrand EL	N	6	K- 5	1	iPads
3829	Broadous EL	N	6	K- 5	1	iPads
2658	Burton EL	N	6	K- 5	1	Chromebooks
2726	Camellia EL	N	6	K- 5	2	iPads
2767	Cantara EL	N	6	K- 5	1	iPads
2781	Canterbury EL	N	6	K- 5	2	Chromebooks
3014	Chase EL	N	6	K- 5	1	iPads
3137	Cohasset EL	N	6	K- 5	1	iPads
7432	Columbus Avenue Elementary	N	6	K- 5	1	iPads
3493	Dyer EL	N	6	K- 5	2	Chromebooks
3712	Fair EL	N	6	K- 5	2	iPads
3747	Fenton Avenue Charter School	XR	6	3- 5	3	

Location Code	School Name	ESC	BD	Config.	Additional Carts Needed	Preferred Device
3753	Fernangeles EL	N	6	K- 5	2	iPads
4055	Garden Grove EL	N	6	K- 5	1	iPads
4192	Glenwood EL	N	6	K- 5	1	iPads
4295	Gridley EL	N	6	K- 5	1	iPads
4329	Haddon EL	N	6	K- 5	2	iPads
4431	Harding EL	N	6	K- 5	1	iPads
4493	Hazeltine EL	N	6	K- 5	2	Chromebooks
4515	Herrick EL	N	6	K- 5	1	iPads
4603	Hubbard EL	N	6	K- 5	2	Chromebooks
7399	Julie Korenstein EL	N	6	K- 5	1	iPads
4775	Langdon EL	N	6	K- 5	1	Chromebooks
4790	Lassen	N	6	K- 5	1	Chromebooks
4870	Liggett EL	N	6	K- 5	2	Chromebooks
4974	Lorne Math/Sci Mag	N	6	3- 5	1	iPads
3574	Maurice Sendak ES	N	6	K- 5	1	iPads
5370	Montague Charter Academy	XR	6	K- 5	1	
5397	Morningside EL	N	6	K- 5	1	iPads
5404	Mountain View EL	N	6	K- 5	1	iPads
5479	Newcastle ES	N	6	K- 5	1	iPads
5603	Noble EL	N	6	K- 5	2	iPads
5726	O Melveny EL	N	6	K- 5	1	iPads
2302	Obama Elementary School	N	6	K- 5	1	iPads
5918	Oxnard EL	N	6	K- 5	1	iPads
5973	Pacoima Charter School	XR	6	K- 5	2	
5604	Panorama City Elementary	N	6	K- 5	1	iPads
6123	Plummer EL	N	6	K- 6	2	iPads
6192	Ranchito EL	N	6	K- 5	1	iPads
3576	Rosa Parks Learning Center	N	6	K- 5	1	iPads
6356	Roscoe EL	N	6	K- 5	2	iPads
6452	San Fernando EL	N	6	K- 5	1	iPads
8843	San Fernando SH	XP	6	9-12	1	
6479	San Jose St	N	6	K- 5	1	iPads
6565	Saticoy EL	N	6	K- 5	1	iPads
6665	Sharp EL	N	6	K- 5	2	iPads
6890	Stagg EL	N	6	K- 5	1	iPads
6959	Strathern EL	N	6	K- 5	2	Chromebooks
7014	Sylmar EL	N	6	K- 5	1	iPads
7027	Sylvan Park EL	N	6	K- 5	2	iPads
7068	Telfair EL	N	6	K- 5	2	iPads
7384	Valerio EL	N	6	K- 5	2	Chromebooks
8892	Van Nuys M/Sc SH Mag	N	6	9-12	1	iPads
7521	Victory EL	N	6	K- 5	1	
7400	Vista Del Valle DL Academy	N	6	K- 5	1	iPads
5857	107th St EL	XP	7	K- 5	2	iPads
5836	109th St EL	XP	7	K- 5	1	iPads
5884	112th St EL	S	7	K- 5	1	iPads
5863	116th St EL	S	7	K- 5	1	iPads
5740	118th St EL	S	7	K- 5	1	iPads
5887	122nd St EL	S	7	K- 5	1	Chromebooks

Location Code	School Name	ESC	BD	Config.	Additional Carts Needed	Preferred Device
5808	156th St EL	S	7	K- 6	1	Chromebooks
3767	15th St EL	S	7	K- 5	1	iPads
5753	186th St EL	S	7	K- 5	2	Chromebooks
7329	232nd Pl EL	S	7	K- 5	1	iPads
3932	49th St EL	E	7	K- 5	2	
6822	66th St EL	S	7	K- 6	1	
6795	68th St EL	XP	7	K- 6	2	iPads
6630	75th St EL	S	7	K- 6	2	iPads
6616	7th St EL	S	7	K- 5	1	iPads
5548	92nd St EL	S	7	K- 6	2	iPads
5582	93rd St EL	S	7	K- 6	2	iPads
5575	96th St EL	S	7	K- 6	2	iPads
5534	99th St EL	XP	7	K- 6	2	
8087	Alain Leroy Locke College Preparatory Academy	XR	7	9-12	1	
2096	Amestoy EL	S	7	K- 5	1	iPads
2255	Aspire Inskeep Academy (PSC)	XR	7	K- 6	1	
2253	Aspire Slauson Academy (PSC)	XR	7	K- 6	1	
4685	Aurora Elementary School	E	7	K- 5	1	Chromebooks
2288	Bandini EL	S	7	K- 6	1	Chromebooks
2315	Barton Hill EL	S	7	K- 6	2	Chromebooks
2473	Bonita EL	S	7	K- 5	1	iPads
2527	Broad Ave EL	S	7	K- 5	2	iPads
2685	Cabrillo EL	S	7	K- 5	1	
2836	Carson EL	S	7	K- 5	1	iPads
2890	Catskill EL	S	7	K- 5	1	iPads
2986	Chapman EL	S	7	K- 5	1	iPads
3205	Compton EL	S	7	K- 5	1	iPads
3302	Crestwood St EL	S	7	K- 6	1	Chromebooks
3384	Del Amo EL	S	7	K- 5	1	iPads
3425	Denker EL	S	7	K- 5	2	iPads
3452	Dolores EL	S	7	K- 5	1	iPads
3466	Dominguez EL	S	7	K- 5	1	iPads
2313	Dr L H Moore Mth/Sc/Tch Aca	S	7	K- 6	2	iPads
6869	Dr Owen Lloyd Knox Elem Sch	S	7	K- 6	3	iPads
3640	Eshelman EL	S	7	K- 5	1	iPads
2942	Estrella Elementary School	E	7	K- 5	1	iPads
3822	Figueroa EL	XP	7	1- 5	1	iPads
3890	Florence EL	S	7	K- 6	2	iPads
5849	Florence G Joyner EL Sc	XP	7	K- 5	1	iPads
5781	Flournoy EL	XP	7	K- 5	1	Chromebooks
4014	Fries EL	S	7	K- 5	1	iPads
4041	Gardena EL	S	7	K- 5	1	iPads
2301	George De La Torre Jr. ES	S	7	K- 5	2	iPads
4219	Graham EL	S	7	K- 6	2	Chromebooks
4274	Grape EL	S	7	K- 5	1	iPads
4315	Gulf EL	S	7	K- 5	2	iPads
4342	Halldale EL	S	7	K- 5	1	Chromebooks
4425	Harbor City EL	S	7	K- 5	1	iPads
6014	Harbor M/Sc G/HA Mag	S	7	1- 5	1	iPads

Location Code	School Name	ESC	BD	Config.	Additional Carts Needed	Preferred Device
4466	Hawaiian EL	S	7	K- 5	1	iPads
6886	Judith F Baca Arts Academy	S	7	K- 6	2	iPads
8727	King/Drew Med Mag	S	7	9-12	1	Chromebooks
4836	Leland EL	S	7	K- 6	1	iPads
4932	Lomita Math/Sci Mag	S	7	K- 5	2	iPads
5068	Main St EL	E	7	K- 5	2	iPads
6658	McKinley EL	S	7	K- 6	2	Chromebooks
7342	Meyler Ave	S	7	K- 5	2	Chromebooks
5329	Miramonte EL	S	7	K- 6	1	iPads
5644	Normont EL	S	7	K- 5	1	iPads
6013	Park Western EL	S	7	K- 5	1	iPads
6021	Parmelee EL	S	7	K- 6	2	iPads
6148	President EL	S	7	K- 6	1	iPads
6438	Russell EL	S	7	K- 6	2	iPads
6870	S Shores Per Arts Mag	S	7	K- 5	1	
8850	San Pedro SH	S	7	9-12	1	iPads
6863	South Park EL	S	7	K- 6	2	Chromebooks
7035	Taper EL	S	7	K- 5	1	iPads
7205	Towne EL	S	7	K- 5	1	
7419	Van Deene EL	S	7	K- 6	1	iPads
7634	Weigand EL	XP	7	K- 5	1	iPads
7654	West Vernon EL	E	7	K- 5	2	iPads
7767	White Point EL	S	7	K- 6	1	iPads
7781	Wilmington Pk EL	S	7	K- 5	2	iPads
6872	Wisdom Elementary School	S	7	K- 6	2	Chromebooks

Total: 537

ITI Phase 4: Matching Ed Tech Grants Schools

	Formal School Name	Loc Code	Local District	Board District	Partner -ship?	Grant Amount	School Match
1	107th Street Elementary	5857	S	7	Y	\$25,000	\$12,500
2	107th Street Elementary Math/Science/Technology Magnet	5858	S	7	Y	\$10,000	\$5,000
3	24th Street Elementary	7301	C	1	N	\$20,000	\$20,000
4	28th Street Elementary	7288	C	2	N	\$5,000	\$5,000
5	42nd Street Elementary	3959	W	1	Y	\$10,000	\$5,000
6	49th Street Elementary	3932	C	7	N	\$5,000	\$5,000
7	66th Street Elementary	6822	S	7	N	\$25,000	\$25,000
8	68th Street Elementary	6795	S	7	N	\$20,000	\$20,000
9	6th Avenue Elementary	6781	W	1	Y	\$50,000	\$25,000
10	75th Street Elementary	6630	S	7	N	\$25,000	\$25,000
11	93rd Street Elementary	5582	S	7	N	\$25,000	\$25,000
12	Academy Of Education And Empowerment At Carson Senior High	7657	S	7	N	\$25,000	\$25,000
13	Alexander Fleming Middle School	8127	S	7	N	\$5,000	\$5,000
14	Alexandria Avenue Elementary	2041	C	2	N	\$5,000	\$5,000
15	Alta Loma Elementary	2082	W	1	Y	\$15,000	\$7,500
16	Andrew Carnegie Middle School	8090	S	7	N	\$5,000	\$5,000
17	Angeles Mesa Elementary	2123	W	1	Y	\$29,000	\$14,500
18	Arleta Senior High	8609	NE	6	N	\$10,000	\$10,000
19	Arminta Street Elementary	2205	NE	6	Y	\$10,000	\$5,000
20	Arroyo Seco Museum Science Magnet	4322	C	2	N	\$5,000	\$5,000
21	Augustus F Hawkins SH - Community Health Advocates School	7665	W	1	Y	\$39,000	\$19,500
22	Augustus F Hawkins Sh - Critical Design And Gaming School	8713	W	1	Y	\$55,400	\$27,700
23	Augustus F Hawkins SH - Responsible Indigenous Soc Entrprenr	7666	W	1	Y	\$44,600	\$22,300
24	Balboa Elementary Gifted/Highly Gifted/High Ability Magnet	2269	NW	3	Y	\$5,000	\$2,500
25	Barton Hill Elementary	2315	S	7	Y	\$25,000	\$12,500
26	Bassett Street Elementary	2323	NW	3	Y	\$25,000	\$12,500
27	Beckford Charter For Enriched Studies	2335	NW	3	N	\$25,000	\$25,000
28	Belvedere Middle School	8047	E	2	Y	\$9,027	\$4,514
29	Benjamin Franklin Senior High	8643	C	5	Y	\$40,000	\$20,000
30	Berendo Middle School	8057	C	2	N	\$5,000	\$5,000
31	Betty Plasencia Elementary	3247	C	2	N	\$5,000	\$5,000
32	Birdielee V Bright Elementary	7164	W	1	Y	\$25,000	\$12,500
33	Brainard Elementary	2486	NE	6	N	\$10,000	\$10,000
34	Broad Avenue Elementary	2527	S	7	Y	\$20,000	\$10,000
35	Burbank Boulevard Elementary	2630	NE	3	N	\$35,000	\$35,000
36	Burton Street Elementary	2658	NE	6	N	\$35,000	\$35,000
37	Carlos Santana Arts Academy	7404	NW	6	Y	\$39,000	\$19,500
38	Carpenter Community Charter	2822	NE	3	Y	\$10,000	\$5,000
39	Carson Senior High	8575	S	7	N	\$40,000	\$40,000
40	Carson Street Elementary	2836	S	7	Y	\$25,000	\$12,500
41	Carson-Gore Academy Of Environmental Studies	2939	W	1	Y	\$65,000	\$32,500
42	Castelar Street Elementary	2863	C	2	N	\$5,000	\$5,000
43	Castle Heights Elementary	2877	W	1	Y	\$10,000	\$5,000

	Formal School Name	Loc Code	Local District	Board District	Partner -ship?	Grant Amount	School Match
44	Cesar E Chavez Learning Academy - Teacher Prep Academy	8901	NE	6	Y	\$50,000	\$25,000
45	Charles H Kim Elementary School	2701	C	2	N	\$5,000	\$5,000
46	Charles Maclay Middle School	8228	NE	6	Y	\$20,000	\$10,000
47	Christopher Columbus Middle School	8102	NW	3	N	\$26,000	\$26,000
48	City Terrace Elementary	3096	E	5	Y	\$35,000	\$17,500
49	Clifford Street Elementary	3110	C	5	N	\$5,000	\$5,000
50	Coeur D'alene Elementary	6342	W	4	Y	\$45,056	\$22,528
51	Cohasset Street Elementary	3137	NW	6	Y	\$25,000	\$12,500
52	Coldwater Canyon Elementary	3151	NE	3	Y	\$60,000	\$30,000
53	Colfax Charter Elementary	3164	NE	3	Y	\$35,000	\$17,500
54	Commonwealth Avenue Elementary and Commonwealth Avenue EL G/HG/HA Arts & Technology Magnet	3192/2277	C	2	Y	\$40,000	\$20,000
55	Contreras LC - Academic Leadership Community	8207	C	2	Y	\$55,000	\$27,500
56	Contreras LC - Los Angeles School Of Global Studies	8774	C	2	Y	\$55,000	\$27,500
57	Contreras LC - School Of Social Justice	8527	C	2	Y	\$70,000	\$35,000
58	Dahlia Heights Elementary	3329	C	5	N	\$5,000	\$5,000
59	Danny J Bakewell Sr Primary Center	4020	S	1	Y	\$20,000	\$10,000
60	Dayton Heights Elementary	3356	C	5	Y	\$5,000	\$2,500
61	Denker Avenue Elementary	3425	S	7	N	\$22,168	\$22,168
62	Diego Rivera Learning Complex Communication & Technology	7718	S	7	N	\$5,000	\$5,000
63	Diego Rivera Learning Complex Performing Arts	7721	S	7	N	\$5,000	\$5,000
64	Diego Rivera Learning Complex Public Service Community	8867	S	7	N	\$5,000	\$5,000
65	Dixie Canyon Community Charter	3438	NE	3	Y	\$35,000	\$17,500
66	Dolores Huerta Elementary School	2944	C	2	Y	\$5,000	\$2,500
67	Dolores Street Elementary	3452	S	7	N	\$12,000	\$12,000
68	Dorris Place Elementary	3479	C	5	Y	\$5,000	\$2,500
69	Dr Lawrence H Moore Math, Science, Technology Academy	2313	S	7	N	\$25,000	\$25,000
70	Dr Owen Lloyd Knox Elementary School	6869	S	7	Y	\$17,000	\$8,500
71	Dr Sammy Lee Medical And Health Science Magnet	2307	C	2	Y	\$60,000	\$30,000
72	Dyer Street Elementary	3493	NE	6	N	\$5,000	\$5,000
73	Edward R Roybal Learning Center	8544	C	2	N	\$5,000	\$5,000
74	Edwin Markham Middle School	8237	S	7	Y	\$30,000	\$15,000
75	Edwin Markham Middle School Health Careers Magnet	8232	S	7	Y	\$14,605	\$7,303
76	El Dorado Elementary School	3541	NE	6	Y	\$10,000	\$5,000
77	El Sereno Middle School	8118	E	2	Y	\$65,831	\$32,916
78	Encino Charter Elementary	3616	NW	4	N	\$25,000	\$25,000
79	Erwin Elementary	3630	NE	3	Y	\$30,000	\$15,000
80	Estrella Elementary	2942	C	7	Y	\$25,000	\$12,500
81	Felicitas And Gonzalo Mendez Senior High	8611	E	2	Y	\$60,000	\$30,000
82	Figueroa Street Elementary	3822	S	7	N	\$25,000	\$25,000
83	Florence Griffith Joyner Elementary	5849	S	7	Y	\$25,000	\$12,500
84	Florence Nightingale Middle School	8264	E	5	Y	\$65,831	\$32,916
85	Francisco Bravo Senior High Medical Magnet	8754	E	2	Y	\$60,000	\$30,000
86	Francisco Sepulveda Middle School	8363	NW	6	Y	\$50,000	\$25,000

	Formal School Name	Loc Code	Local District	Board District	Partner -ship?	Grant Amount	School Match
87	Frida Kahlo Continuation High	8777	C	2	N	\$5,000	\$5,000
88	Fries Avenue Elementary	4014	S	7	N	\$25,000	\$25,000
89	Garden Grove Elementary	4055	NW	6	N	\$5,000	\$5,000
90	Garvanza Elementary	4082	C	5	N	\$5,000	\$5,000
91	Gaspar De Portola Middle School and Gaspar De Portola Middle School Highly Gifted Magnet	8107/8108	NW	4	Y	\$30,000	\$15,000
92	Gault Street Elementary	4110	NW	3	N	\$5,000	\$5,000
93	George De La Torre Jr Elementary	2301	S	7	Y	\$25,000	\$12,500
94	George Ellery Hale Charter Academy	8169	NW	3	Y	\$35,000	\$17,500
95	George S Patton Continuation High	8781	S	7	N	\$5,000	\$5,000
96	George Washington Carver Middle School	8094	C	5	Y	\$10,000	\$5,000
97	Glassell Park Elementary	4123	C	5	Y	\$5,000	\$2,500
98	Gledhill Street Elementary and Gledhill Street Elementary Math/Science/Technology Magnet	4130/4132	NW	6	Y	\$35,000	\$17,500
99	Gridley Street Elementary	4295	NE	6	Y	\$10,000	\$5,000
100	Grover Cleveland Charter High School	8590	NW	3	N	\$2,500	\$2,500
101	Grover Cleveland Charter High School	8590	NW	3	N	\$2,500	\$2,500
102	Gulf Avenue Elementary	4315	S	7	Y	\$25,000	\$12,500
103	Haddon Avenue Elementary	4329	NE	6	N	\$20,000	\$20,000
104	Halldale Elementary	4342	S	7	Y	\$25,000	\$12,500
105	Harmony Elementary School	4681	C	5	N	\$5,000	\$5,000
106	Harris Newmark Continuation High	8545	C	2	N	\$5,000	\$5,000
107	Harry Bridges Span School	6867	S	7	Y	\$30,000	\$15,000
108	Haskell Elementary	4452	NW	3	N	\$30,000	\$30,000
109	Haynes Charter For Enriched Studies	4473	NW	3	Y	\$25,000	\$12,500
110	Henry T Gage Middle School	8151	E	5	Y	\$35,000	\$17,500
111	Highland Park Continuation High	8645	C	5	Y	\$5,000	\$2,500
112	Hilda L Solis Learning Academy	7752	E	2	Y	\$25,000	\$12,500
113	Hillside Elementary	4534	E	2	Y	\$25,000	\$12,500
114	Hobart Boulevard Elementary	4548	C	2	N	\$5,000	\$5,000
115	Hope Street Elementary	6920	E	5	Y	\$53,000	\$26,500
116	Hubbard Street Elementary	4603	NE	6	Y	\$15,000	\$7,500
117	Huntington Park Elementary	2391	E	5	Y	\$9,027	\$4,514
118	Ivanhoe Elementary	4671	C	5	Y	\$35,000	\$17,500
119	Jack London Community Day School	8092	NE	3	N	\$5,000	\$5,000
120	James Madison Middle School	8230	NE	3	Y	\$100,000	\$50,000
121	James Monroe Senior High	8768	NW	6	Y	\$5,000	\$2,500
122	John A Sutter Middle School	8406	NW	4	Y	\$30,000	\$15,000
123	John Adams Middle School	8009	C	2	N	\$5,000	\$5,000
124	John B Monlux Elementary and John B Monlux Elementary Math/Science/Technology Magnet	5342/5343	NE	3	Y	\$10,000	\$5,000
125	John R Wooden High School	8591	NW	3	N	\$10,000	\$10,000
126	Jordan Senior High	8721	S	7	Y	\$40,000	\$20,000
127	Joseph Le Conte Middle School	8226	W	4	Y	\$40,000	\$20,000
128	Judith F Baca Arts Academy	6886	S	7	Y	\$11,548	\$5,774
129	La Salle Avenue Elementary	4786	W	1	Y	\$37,500	\$18,750
130	Lanai Road Elementary	4764	NW	4	Y	\$30,000	\$15,000
131	Lankershim Elementary	4781	NE	3	N	\$10,000	\$10,000

	Formal School Name	Loc Code	Local District	Board District	Partner -ship?	Grant Amount	School Match
132	Lassen Elementary	4790	NW	6	Y	\$30,000	\$15,000
133	Leland Street Elementary	4836	S	7	Y	\$25,000	\$12,500
134	Lenicia B Weemes Elementary	7151	C	1	N	\$5,000	\$5,000
135	Lexington Avenue Primary Center	5170	C	5	N	\$5,000	\$5,000
136	Lillian Street Elementary	4877	E	5	Y	\$53,000	\$26,500
137	Linda Esperanza Marquez Senior High Social Justice	7669	E	5	Y	\$9,027	\$4,514
138	Lockhurst Drive Charter Elementary	4887	NW	3	Y	\$30,000	\$15,000
139	Lomita Elementary Math/Science/Technology Magnet	4932	S	7	Y	\$25,000	\$12,500
140	Loren Miller Elementary	5321	S	1	N	\$18,961	\$18,961
141	Los Feliz Science/Tech/Engineer/Math/Medicine Magnet	4986	C	5	N	\$5,000	\$5,000
142	Lucille Roybal-Allard Elementary	6884	E	5	Y	\$9,027	\$4,514
143	Luther Burbank Middle School	8066	C	5	N	\$20,000	\$20,000
144	Magnolia Science Academy Bell @ South Region Ms #2A	5166	E	7	Y	\$20,000	\$10,000
145	Malabar Street Elementary	5082	E	2	Y	\$50,000	\$25,000
146	Manchester Avenue Elementary	5096	S	1	Y	\$5,000	\$2,500
147	Marguerite Poindexter Lamotte Elementary	2311	C	1	Y	\$40,000	\$20,000
148	Mark Twain Middle School	8425	W	4	Y	\$68,700	\$34,350
149	Marlton School	1949	W	1	N	\$40,000	\$40,000
150	Martha Escutia Primary Center	3220	E	5	Y	\$49,346	\$24,673
151	Martin Luther King Jr Elementary	6534	C	1	Y	\$5,000	\$2,500
152	Mayall Street Elementary	5198	NW	3	Y	\$40,000	\$20,000
153	Mckinley Avenue Elementary	6658	S	7	N	\$25,000	\$25,000
154	Melrose Avenue Elementary Math/Science/Technology Magnet	5219	W	4	Y	\$24,000	\$12,000
155	Micheltorena Street Elementary	5288	C	5	N	\$5,000	\$5,000
156	Miguel Contreras School Of Business And Tourism	8517	C	2	Y	\$60,000	\$30,000
157	Montara Avenue Elementary	6878	E	5	N	\$65,830	\$65,830
158	Monterey Continuation High	8677	E	2	Y	\$5,000	\$2,500
159	Multnomah Street Elementary	5425	E	2	Y	\$35,000	\$17,500
160	Narbonne SH-Humanities & Arts (Harts) Academy Of Los Angeles	8838	S	7	N	\$10,000	\$10,000
161	Nevin Avenue Elementary	5466	C	5	Y	\$5,000	\$2,500
162	Normandie Avenue Elementary	5630	C	1	N	\$5,000	\$5,000
163	Norwood Street Elementary	5699	C	2	N	\$5,000	\$5,000
164	Oliver Wendell Holmes Middle School	8182	NW	3	N	\$25,000	\$25,000
165	Open Charter Elementary Magnet School	5889	W	4	Y	\$50,000	\$25,000
166	Orchard Academies 2C	5154	E	5	Y	\$20,000	\$10,000
167	Orville Wright Engineering And Design Magnet	8493	W	4	Y	\$50,000	\$25,000
168	Oxnard Street Elementary	5918	NE	6	N	\$10,000	\$10,000
169	Palms Elementary	5986	W	1	Y	\$18,000	\$9,000
170	Plainview Academic Charter Academy	6096	NE	6	N	\$10,000	\$10,000
171	Playa Vista Elementary	2306	W	4	Y	\$25,000	\$12,500
172	Plummer Elementary	6123	NW	6	Y	\$30,000	\$15,000
173	Primary Academy For Success Sch	4776	NW	6	N	\$21,000	\$21,000
174	Ramon C Cortines School Of Visual & Performing Arts	8516	C	2	N	\$5,000	\$5,000
175	Ranchito Avenue Elementary	6192	NE	6	N	\$35,000	\$35,000

	Formal School Name	Loc Code	Local District	Board District	Partner -ship?	Grant Amount	School Match
176	RFK Comm Schls - Ambassador School - Global Education	2369	C	2	Y	\$30,000	\$15,000
177	RFK Comm Schls - Ambassador School - Global Leadership	7771	C	2	Y	\$5,000	\$2,500
178	RFK Comm Schls - Los Angeles High School Of The Arts	8501	C	2	Y	\$30,000	\$15,000
179	RFK Comm Schls - New Open World Academy K-12	7783	C	2	N	\$5,000	\$5,000
180	RFK Comm Schls - School For Visual Arts And Humanities	8206	C	2	Y	\$35,000	\$17,500
181	RFK Comm Schls - UCLA Community School K-12	7780	C	2	N	\$20,000	\$20,000
182	Rio Vista Elementary	6288	NE	3	N	\$10,000	\$10,000
183	Ritter Elementary	6301	S	7	Y	\$25,000	\$12,500
184	Robert A Millikan Middle School	8238	NE	3	N	\$10,000	\$10,000
185	Robert Louis Stevenson Middle School	8387	E	2	Y	\$25,000	\$12,500
186	Robert Louis Stevenson Middle School Gifted/High Achiever Mag	8388	E	2	Y	\$15,000	\$7,500
187	Roosevelt Senior High Math/Science Magnet	7751	E	2	Y	\$60,000	\$30,000
188	Roscoe Elementary	6356	NE	6	Y	\$35,000	\$17,500
189	Rosemont Avenue Elementary	6370	C	2	N	\$5,000	\$5,000
190	Roy Romer Middle School	8116	NE	6	Y	\$50,000	\$25,000
191	Russell Elementary	6438	S	7	N	\$24,500	\$24,500
192	Sal Castro Middle School	8045	C	2	N	\$5,000	\$5,000
193	Samuel Gompers Middle School	8160	S	7	Y	\$30,000	\$15,000
194	San Fernando Middle School	8358	NE	6	N	\$10,000	\$10,000
195	San Fernando Ms Institute Of Applied Media (SFIAM)	6501	NE	6	Y	\$50,000	\$25,000
196	San Fernando Senior High	8843	NE	6	Y	\$50,000	\$25,000
197	San Jose Street Elementary	6479	NW	6	Y	\$35,000	\$17,500
198	San Pedro Senior High	8850	S	7	N	\$40,000	\$40,000
199	Santee Education Complex	8716	C	2	Y	\$10,000	\$5,000
200	Sara Coughlin Elementary School	5016	NE	6	Y	\$5,000	\$2,500
201	Serrania Avenue Charter For Enriched Studies	6606	NW	4	N	\$25,000	\$25,000
202	Sherman Oaks Elementary Charter School	6699	NE	3	Y	\$5,000	\$2,500
203	Sonia Sotomayor Learn Acad School Of History & Dramatic Arts	7707	C	5	N	\$5,000	\$5,000
204	South Shores Elementary Performing Arts Magnet	6870	S	7	N	\$10,000	\$10,000
205	Stagg Street Elementary	6890	NW	6	Y	\$40,000	\$20,000
206	Stanley Mosk Elementary School	7402	NW	4	Y	\$30,000	\$15,000
207	Sun Valley Engineering Technology Magnet	8396	NE	6	Y	\$10,000	\$5,000
208	Sunland Elementary	6973	NE	6	N	\$10,000	\$10,000
209	Sunrise Elementary	6988	E	2	Y	\$53,000	\$26,500
210	Susan Miller Dorsey Senior High	8600	W	1	Y	\$55,000	\$27,500
211	Sylmar Elementary	7014	NE	6	Y	\$35,000	\$17,500
212	Telfair Avenue Elementary	7068	NE	6	N	\$25,000	\$25,000
213	Theodore Roosevelt Senior High	7749	E	2	Y	\$10,000	\$5,000
214	Thomas A Edison Middle School	8113	S	7	N	\$30,000	\$30,000
215	Thomas Starr King Middle School Film And Media Magnet	8208	C	5	N	\$5,000	\$5,000
216	Topeka Drive Elementary	7201	NW	3	N	\$12,500	\$12,500
217	Towne Avenue Elementary	7205	S	7	N	\$9,218	\$9,218
218	Trinity Street Elementary	7219	C	2	Y	\$7,500	\$3,750

	Formal School Name	Loc Code	Local District	Board District	Partner -ship?	Grant Amount	School Match
219	Tulsa Street Elementary	7247	NW	3	Y	\$15,000	\$7,500
220	Utah Street Elementary	7370	E	2	Y	\$9,027	\$4,514
221	Van Deene Avenue Elementary	7419	S	7	Y	\$25,000	\$12,500
222	Van Nuys Senior High	8893	NE	6	N	\$10,000	\$10,000
223	Vena Avenue Elementary	7466	NE	6	N	\$10,000	\$10,000
224	Venice Senior High	8907	W	4	Y	\$68,700	\$34,350
225	Vine Street Elementary	7534	W	4	Y	\$75,000	\$37,500
226	Vintage Elementary Math/Science/Technology Magnet	7562	NW	3	Y	\$20,827	\$10,414
227	Virgil Middle School	8462	C	2	Y	\$95,000	\$47,500
228	Vista Del Valle DI Academy	7400	NE	6	Y	\$40,000	\$20,000
229	Walnut Park Ms - Sch Of Social Justice And Service Learning	8390	E	5	Y	\$9,027	\$4,514
230	Walter Reed Middle School	8355	NE	3	N	\$50,000	\$50,000
231	Washington Irving Ms Math Music Engineering Magnet	8189	C	5	N	\$80,000	\$80,000
232	Welby Way Elementary Charter School and Welby Way Elem Gifted/Highly Gifted/High Ability Magnet	7637/ 7638	NW	3	Y	\$40,000	\$20,000
233	West Vernon Avenue Elementary	7654	C	7	Y	\$5,000	\$2,500
234	Western Avenue Elementary	7671	W	1	Y	\$25,000	\$12,500
235	Westminster Avenue Elementary	7699	W	4	Y	\$45,056	\$22,528
236	Wilbur Charter For Enriched Academics	7774	NW	4	Y	\$30,000	\$15,000
237	Will Rogers Continuation High	8895	NE	6	N	\$5,000	\$5,000
238	William Howard Taft Charter High School	8880	NW	4	Y	\$50,000	\$25,000
239	William Mulholland Middle School	8259	NW	3	Y	\$30,000	\$15,000
240	Wilmington Middle School	8490	S	7	Y	\$30,000	\$15,000
241	Woodland Hills Charter Elementary For Enriched Studies	7890	NW	4	Y	\$30,000	\$15,000
242	Woodrow Wilson Senior High	8618	E	2	Y	\$60,000	\$30,000
						\$6,011,839	\$3,704,508

Device Refresh for Required Student Testing Schools (cancelled)

Loc Code	Site Name	Board District	Local District	Anticipated Start	Anticipated Completion
7082	10th Street Elementary	2	Central	2/17/2020	2/28/2020
5884	112th Street Elementary	7	South	4/16/2020	4/30/2020
5863	116th Street Elementary	7	South	3/16/2020	3/31/2020
5740	118th Street Elementary	7	South	3/16/2020	3/31/2020
3767	15th Street Elementary	7	South	4/1/2020	4/15/2020
3959	42nd Street Elementary	1	West	4/16/2020	4/30/2020
3973	4th Street Elementary	2	East	4/1/2020	4/15/2020
3974	4th Street Primary Center	2	East	2/10/2020	2/14/2020
3781	54th Street Elementary	1	West	3/2/2020	3/13/2020
6822	66th Street Elementary	7	South	2/17/2020	2/28/2020
6630	75th Street Elementary	7	South	3/2/2020	3/13/2020
6616	7th Street Elementary	7	South	4/1/2020	4/15/2020
5505	9th Street Elementary	2	Central	4/16/2020	4/30/2020
8506	Aggeler Community Day School	3	Northwest	4/16/2020	4/30/2020
8686	Alexander Hamilton Senior High	1	West	3/16/2020	3/31/2020
6426	Amanecer Primary Center	2	East	2/10/2020	2/14/2020
8788	Amelia Earhart Continuation High School	3	Northeast	4/16/2020	4/30/2020
2096	Amestoy Elementary	7	South	3/16/2020	3/31/2020
8090	Andrew Carnegie Middle School	7	South	3/2/2020	3/13/2020
2151	Annandale Elementary	5	Central	3/16/2020	3/31/2020
8028	Audubon Middle School	1	West	4/16/2020	4/30/2020
2269	Balboa Elementary Gifted/Highly Gifted/High Ability Magnet	3	Northwest	2/17/2020	2/28/2020
6868	Barack Obama Global Preparation Academy	1	Central	3/16/2020	3/31/2020
2329	Beachy Avenue Elementary	6	Northeast	3/2/2020	3/13/2020
2342	Beethoven Street Elementary	4	West	3/2/2020	3/13/2020
3247	Betty Plasencia Elementary	2	Central	4/16/2020	4/30/2020
2493	Breed Street Elementary	2	East	3/16/2020	3/31/2020
8170	Bret Harte Preparatory Middle School	1	West	3/2/2020	3/13/2020
2527	Broad Avenue Elementary	7	South	4/16/2020	4/30/2020
2548	Brockton Avenue Elementary	4	West	4/1/2020	4/15/2020
2603	Buchanan Street Elementary	5	Central	4/1/2020	4/15/2020
2726	Camellia Avenue Elementary	6	Northeast	4/1/2020	4/15/2020
2740	Canfield Avenue Elementary	1	West	3/2/2020	3/13/2020
2753	Canoga Park Elementary	3	Northwest	3/2/2020	3/13/2020
8146	Canoga Park Senior High Communication Arts/Media Magnet	3	Northwest	4/1/2020	4/15/2020
2795	Canyon Charter Elementary	4	West	3/16/2020	3/31/2020
3426	Carmen Lomas Garza Primary Center	2	East	2/10/2020	2/14/2020
2815	Caroldale Learning Community	7	South	3/16/2020	3/31/2020
2877	Castle Heights Elementary	1	West	3/2/2020	3/13/2020
7640	Cesar Chavez Elementary School	2	East	3/16/2020	3/31/2020
7715	Cesar E Chavez Learning Academy - Arts/Theatre/Entertain Mag	6	Northeast	2/17/2020	2/28/2020
2959	Chandler Elementary	3	Northeast	3/16/2020	3/31/2020
2986	Chapman Elementary	7	South	4/16/2020	4/30/2020
8112	Charles Drew Middle School	7	South	4/1/2020	4/15/2020
2542	Charles White Elementary School	2	Central	4/16/2020	4/30/2020
3014	Chase Street Elementary	6	Northwest	4/16/2020	4/30/2020

Loc Code	Site Name	Board District	Local District	Anticipated Start	Anticipated Completion
8025	Chester W Nimitz Middle School Science/Tech/Math Magnet	5	East	2/17/2020	2/28/2020
8101	Christopher Columbus MS Medical/Math/Science Magnet	3	Northwest	3/16/2020	3/31/2020
3315	Christopher Dena Elementary	2	East	3/2/2020	3/13/2020
3082	Cimarron Avenue Elementary	1	West	4/1/2020	4/15/2020
8801	City of Angels Independent Studies	2	East*	2/17/2020	2/28/2020
6342	Coeur D Alene Avenue Elementary	4	West	2/17/2020	2/28/2020
3137	Cohasset Street Elementary	6	Northwest	3/16/2020	3/31/2020
3178	Coliseum Street Elementary	1	West	4/16/2020	4/30/2020
3205	Compton Avenue Elementary	7	South	4/1/2020	4/15/2020
3335	Danube Avenue Elementary	3	Northwest	3/16/2020	3/31/2020
3384	Del Amo Elementary	7	South	4/16/2020	4/30/2020
1908	Diane S Leichman Career Preparatory and Transition Center	3	Northwest	4/1/2020	4/15/2020
5112	Dr James Edward Jones Primary Center	1	Central	2/10/2020	2/14/2020
5173	Dr Julian Nava Learning Academy	2	Central	2/17/2020	2/28/2020
8930	Duke Ellington Continuation High	1	West	4/16/2020	4/30/2020
3493	Dyer Street Elementary	6	Northeast	2/17/2020	2/28/2020
3507	Eagle Rock Elementary	5	Central	2/17/2020	2/28/2020
8120	El Sereno Middle School Gifted Magnet	2	East	4/16/2020	4/30/2020
8119	El Sereno Middle School Science/Tech/Math Magnet	2	East	4/16/2020	4/30/2020
3575	Elysian Heights Elementary Arts Magnet	5	Central	3/2/2020	3/13/2020
8123	Emerson Community Charter	4	West	2/17/2020	2/28/2020
3616	Encino Charter Elementary	4	Northwest	4/1/2020	4/15/2020
1957	Ernest P Willenberg Special Education Center	7	South	4/1/2020	4/15/2020
3630	Erwin Elementary	3	Northeast	4/16/2020	4/30/2020
3640	Eshelman Avenue Elementary	7	South	4/16/2020	4/30/2020
8606	Esteban Torres HS - East Los Angeles Performing Arts Magnet	2	East	3/16/2020	3/31/2020
7777	Esteban Torres HS - Social Justice Leadership Academy	2	East	3/16/2020	3/31/2020
8876	Evergreen Continuation High	6	Northeast	4/16/2020	4/30/2020
3726	Fairburn Avenue Elementary	4	West	4/1/2020	4/15/2020
3740	Farmdale Elementary	2	East	4/1/2020	4/15/2020
5849	Florence Griffith Joyner Elementary	7	South	3/16/2020	3/31/2020
8363	Francisco Sepulveda Middle School	6	Northwest	2/17/2020	2/28/2020
1919	Frank Lanterman High School	2	Central	4/16/2020	4/30/2020
4055	Garden Grove Elementary	6	Northwest	3/16/2020	3/31/2020
4041	Gardena Elementary	7	South	4/1/2020	4/15/2020
4068	Gardner Street Elementary	4	West	2/17/2020	2/28/2020
5235	George Ellery Hale Charter Academy Gifted STEAM Magnet	3	Northwest	3/2/2020	3/13/2020
6795	Gil Garcetti Learning Academy	7	South	4/16/2020	4/30/2020
6087	Girls Academic Leadership, Dr Michelle King School for STEM	1	West	2/17/2020	2/28/2020
4130	Gledhill Street Elementary	6	Northwest	4/16/2020	4/30/2020
4164	Glenfeliz Boulevard Elementary	5	Central	4/1/2020	4/15/2020
8103	Glenn Hammond Curtiss Middle School	7	South	4/16/2020	4/30/2020
4247	Grand View Boulevard Elementary	4	West	3/16/2020	3/31/2020
4295	Gridley Street Elementary	6	Northeast	3/16/2020	3/31/2020

Loc Code	Site Name	Board District	Local District	Anticipated Start	Anticipated Completion
4342	Halldale Elementary	7	South	3/2/2020	3/13/2020
4397	Hancock Park Elementary	4	West	2/17/2020	2/28/2020
4425	Harbor City Elementary	7	South	3/2/2020	3/13/2020
4431	Harding Street Elementary	6	Northeast	4/1/2020	4/15/2020
7734	Helen Bernstein Senior High Science Tech Engineering Math	4	West	3/16/2020	3/31/2020
4528	Hillcrest Drive Elementary	1	West	4/1/2020	4/15/2020
4534	Hillside Elementary	2	East	4/16/2020	4/30/2020
8180	Hollenbeck MS Science/Tech/Engineering/Math/Medicine Magnet	2	East	3/2/2020	3/13/2020
6549	Hollywood Primary Center	4	West	2/10/2020	2/14/2020
7599	Hollywood Senior High New Media Magnet	4	West	3/2/2020	3/13/2020
4576	Hooper Avenue Primary Center	5	Central	2/10/2020	2/14/2020
4616	Humphreys Avenue Elementary	2	East	3/16/2020	3/31/2020
4617	Humphreys Avenue Elementary Science/Tech/Math Magnet	2	East	4/16/2020	4/30/2020
8092	Jack London Community Day School	3	Northeast	4/16/2020	4/30/2020
8685	Jack London Continuation High	3	Northeast	4/16/2020	4/30/2020
1952	James J McBride Special Education Center	4	West	4/16/2020	4/30/2020
1910	Joaquin Miller Career and Transition Center	3	Northwest	4/16/2020	4/30/2020
7951	John F Kennedy Senior High Gifted Medical Magnet	3	Northwest	4/1/2020	4/15/2020
8652	John Hope Continuation High	7	South	4/16/2020	4/30/2020
8245	Johnnie L Cochran Jr Middle School	1	West	2/17/2020	2/28/2020
1914	Joseph Pomeroy Widney Career Preparatory & Transition Center	1	Central	3/2/2020	3/13/2020
4699	Kenter Canyon Elementary Charter	4	West	2/17/2020	2/28/2020
4762	Knollwood Preparatory Academy	3	Northwest	4/16/2020	4/30/2020
2543	Lafayette Park Primary Center	2	Central	2/10/2020	2/14/2020
2393	Lake Street Primary School	2	Central	4/16/2020	3/12/2020*
4781	Lankershim Elementary	3	Northeast	4/1/2020	4/15/2020
4790	Lassen Elementary	6	Northwest	4/16/2020	4/30/2020
8745	LAUSD/USC Media Arts/Engineering Magnet	1	Central	2/17/2020	2/28/2020
4849	Lemay Street Elementary	3	Northwest	3/16/2020	3/31/2020
2384	Leo Politi Elementary	2	Central	2/17/2020	3/17/2020
5170	Lexington Avenue Primary Center	5	Central	2/10/2020	2/14/2020
5321	Loren Miller Elementary	1	South	4/1/2020	4/15/2020
4959	Loreto Street Elementary	5	East	3/16/2020	3/31/2020
8741	Los Angeles Center for Enriched Studies (LACES) Magnet	1	West	2/17/2020	2/28/2020
4986	Los Feliz Science/Tech/Engineer/Math/ Medicine Magnet	5	Central	2/17/2020	2/28/2020
5014	Loyola Village Elementary Fine/Performing Arts Magnet	4	West	3/16/2020	3/31/2020
5110	Manhattan Place Elementary	1	West	4/1/2020	4/15/2020
7220	Maple Primary Center	2	Central	2/10/2020	3/16/2020
5192	Mar Vista Elementary	4	West	3/2/2020	3/13/2020
2311	Marguerite Poindexter LaMotte Elementary	1	Central	3/16/2020	3/31/2020
4983	Mariposa-Nabi Primary Center	2	Central	2/10/2020	2/14/2020
3220	Martha Escutia Primary Center	5	East	2/10/2020	2/14/2020
8060	Mary McLeod Bethune Middle School	7	South	2/17/2020	2/28/2020
3574	Maurice Sendak Elementary	6	Northeast	4/1/2020	4/15/2020
6658	McKinley Avenue Elementary	7	South	4/16/2020	4/30/2020

Loc Code	Site Name	Board District	Local District	Anticipated Start	Anticipated Completion
5233	Melvin Avenue Elementary	3	Northwest	4/16/2020	4/30/2020
5288	Micheltorena Street Elementary	5	Central	3/16/2020	3/31/2020
8760	Middle College High School	1	West	3/16/2020	3/31/2020
5302	Middleton Street Primary Center	5	East	2/10/2020	2/14/2020
5397	Morningside Elementary	6	Northeast	3/2/2020	3/13/2020
5411	Mount Washington Elementary	5	Central	3/2/2020	3/13/2020
5438	Murchison Street Elementary	2	East	3/2/2020	3/13/2020
5459	Nevada Avenue Elementary	3	Northwest	4/1/2020	4/15/2020
8786	North Hollywood Senior High	3	Northeast	2/17/2020	2/28/2020
2378	Nueva Vista Elementary	5	East	2/17/2020	2/28/2020
2392	Olympic Primary Center	2	Central	2/10/2020	2/14/2020
8493	Orville Wright Engineering and Design Magnet	4	West	3/2/2020	3/13/2020
8573	Owensmouth Continuation High	3	Northwest	4/16/2020	4/30/2020
5918	Oxnard Street Elementary	6	Northeast	3/16/2020	3/31/2020
8340	Palms Middle School	1	West	4/16/2020	4/30/2020
8174	Patrick Henry Middle School	3	Northwest	3/2/2020	3/13/2020
8356	Paul Revere Charter Middle School	4	West	2/17/2020	2/28/2020
2303	Porter Ranch Community School	3	Northwest	2/17/2020	2/28/2020
6148	President Avenue Elementary	7	South	4/16/2020	4/30/2020
4776	Primary Academy for Success School	6	Northwest	2/10/2020	2/14/2020
6158	Purche Avenue Elementary	1	South	4/16/2020	4/30/2020
8868	Rancho Dominguez Preparatory School	7	South	3/2/2020	3/13/2020
7780	RFK Comm Schls - UCLA Community School K-12	2	Central	3/2/2020	3/13/2020
4680	Ricardo Lizarraga Elementary	7	Central	3/16/2020	3/31/2020
8670	Richard A Alonzo Community Day School	4	West	4/1/2020	4/15/2020
5385	Richard Riordan Primary Center	5	Central	2/10/2020	3/16/2020
6315	Riverside Drive Charter School	3	Northeast	3/2/2020	3/13/2020
8238	Robert A Millikan Affiliated Charter and Performing Arts MS	3	Northeast	2/17/2020	2/28/2020
8239	Robert A Millikan Charter MS Performing Arts Magnet	3	Northeast	2/17/2020	2/28/2020
8352	Robert E Peary Middle School	7	South	2/17/2020	2/28/2020
7751	Roosevelt Senior High Science/Tech/Math Magnet	2	East	3/2/2020	3/13/2020
6356	Roscoe Elementary	6	Northeast	4/1/2020	4/15/2020
6363	Roscomare Road Elementary	4	West	3/16/2020	3/31/2020
6384	Rosewood Avenue Elementary Urban Planning/Design Magnet	4	West	4/1/2020	4/15/2020
8111	Rudecinda Sepulveda Dodson Middle School Gifted Magnet	7	South	2/17/2020	2/28/2020
6438	Russell Elementary	7	South	3/2/2020	3/13/2020
2308	Sally Ride Elementary: A Smart Academy	5	Central	3/2/2020	3/13/2020
8358	San Fernando Middle School	6	Northeast	4/1/2020	4/15/2020
6501	San Fernando MS Institute of Applied Media (SFIAM)	6	Northeast	2/17/2020	2/28/2020
6479	San Jose Street Elementary	6	Northwest	4/16/2020	4/30/2020
6493	San Pascual Avenue Elementary STEAM Magnet	5	Central	3/16/2020	3/31/2020
8716	Santee Education Complex	2	Central	2/17/2020	2/28/2020
5016	Sara Coughlin Elementary School	6	Northeast	3/2/2020	3/13/2020
8497	Secondary Community Day School	2	East*	4/16/2020	4/30/2020
6589	Selma Avenue Elementary	4	West	4/16/2020	4/30/2020
6665	Sharp Avenue Elementary	6	Northeast	4/1/2020	4/15/2020
6671	Shenandoah Street Elementary	1	West	3/16/2020	3/31/2020

Loc Code	Site Name	Board District	Local District	Anticipated Start	Anticipated Completion
8842	Sherman Oaks Center for Enriched Studies (SOCES) Magnet	3	Northwest	2/17/2020	2/28/2020
6699	Sherman Oaks Elementary Charter School	3	Northeast	3/2/2020	3/13/2020
6767	Sierra Vista Elementary	5	East	4/1/2020	4/15/2020
6836	Solano Avenue Elementary	2	East	4/1/2020	4/15/2020
8577	Sonia Sotomayor Art/Sciences Magnet	5	Central	4/1/2020	4/15/2020
1955	Sophia T Salvin Special Education Center	2	Central	4/16/2020	4/30/2020
6849	Soto Street Elementary	2	East	4/1/2020	4/15/2020
8377	South Gate Middle School	5	East	3/16/2020	3/31/2020
8871	South Gate Senior High	5	East	3/2/2020	3/13/2020
6863	South Park Elementary	7	South	4/16/2020	4/30/2020
6905	Stanford Avenue Primary Center	5	East	2/10/2020	2/14/2020
6945	Stonehurst Avenue Elementary STEAM Magnet	6	Northeast	3/16/2020	3/31/2020
6959	Strathern Street Elementary	6	Northeast	2/17/2020	2/28/2020
7007	Superior Street Elementary	3	Northwest	4/16/2020	4/30/2020
7014	Sylmar Elementary	6	Northeast	3/2/2020	3/13/2020
7036	Taper Avenue Elementary STEAM Magnet	7	South	4/16/2020	4/30/2020
7068	Telfair Avenue Elementary	6	Northeast	2/17/2020	2/28/2020
7123	Thomas Bradley Global Awareness Magnet	1	West	3/16/2020	3/31/2020
8209	Thomas Starr King Middle School Gifted/Arts/Technology Mag	5	Central	2/17/2020	2/28/2020
5171	Thomas Starr King MS Env Sci/Tech/Engineering/Arts/Math Mag	5	Central	3/2/2020	3/13/2020
7192	Toluca Lake Elementary	4	Northeast	4/1/2020	4/15/2020
7198	Topanga Elementary Charter School	4	West	3/2/2020	3/13/2020
7201	Topeka Drive Charter for Advanced Studies	3	Northwest	4/16/2020	4/30/2020
8991	Tri-C Community Day School	2	Central	3/16/2020	3/31/2020
7384	Valerio Street Elementary	6	Northeast	3/16/2020	3/31/2020
8898	Valley Academy of Arts and Sciences	3	Northwest	4/16/2020	4/30/2020
7422	Van Gogh Charter	3	Northwest	4/16/2020	4/30/2020
7438	Van Nuys Elementary	6	Northeast	3/2/2020	3/13/2020
7466	Vena Avenue Elementary	6	Northeast	4/16/2020	4/30/2020
7479	Vermont Avenue Elementary	1	Central	4/1/2020	4/15/2020
7507	Victoria Avenue Elementary	5	East	3/2/2020	3/13/2020
7521	Victory Boulevard Elementary	6	Northeast	4/1/2020	4/15/2020
8602	View Park Continuation High	1	West	4/16/2020	4/30/2020
7534	Vine Street Elementary	4	West	3/2/2020	3/13/2020
7562	Vintage Elementary Math/Science/Technology Magnet	3	Northwest	4/1/2020	4/15/2020
5216	Virgil Middle School Medical & Health Science Magnet	2	Central	4/16/2020	4/30/2020
7589	Wadsworth Avenue Elementary	5	Central	2/17/2020	2/28/2020
8355	Walter Reed Middle School	3	Northeast	3/2/2020	3/13/2020
7630	Washington Primary Center	1	South	2/10/2020	2/14/2020
7637	Welby Way Charter Elementary and Gifted-High Ability Magnet	3	Northwest	3/16/2020	3/31/2020
7638	Welby Way Charter Elementary Gifted Magnet	3	Northwest	3/16/2020	3/31/2020
7644	West Athens Elementary	1	West	4/1/2020	4/15/2020
7696	Westchester Enriched Sciences Magnets-Envrnmntl Ntrl Sci Eng	4	West	3/16/2020	3/31/2020
7671	Western Avenue Elementary Technology Magnet	1	West	3/2/2020	3/13/2020
7712	Westport Heights Elementary	4	West	4/16/2020	4/30/2020

Loc Code	Site Name	Board District	Local District	Anticipated Start	Anticipated Completion
8598	Whitney Young Continuation High	1	West	4/16/2020	4/30/2020
8062	William Jefferson Clinton Middle School	2	Central	4/16/2020	4/30/2020
4356	William R Anton Elementary	2	East	4/1/2020	4/15/2020
8507	William Tell Aggeler Opportunity High School	3	Northwest	4/16/2020	4/30/2020
2619	Wilshire Park Elementary School	2	West	3/2/2020	3/13/2020
7808	Wilton Place Elementary	2	West	4/1/2020	4/15/2020
6872	Wisdom Elementary	7	South	2/17/2020	2/28/2020
7863	Woodcrest Elementary	1	West	2/17/2020	2/28/2020
4658	Young Empowered Scholars Academy	1	West	2/17/2020	2/28/2020
8064	Young Oak Kim Academy	2	Central	2/17/2020	2/28/2020

*Although site is physically located in Local District East, it falls under another District division and is not considered part of Local District East.

APPENDIX B: NETWORK EQUIPMENT UPGRADE PROJECTS

IT Network Equipment Upgrades (150 Schools)

Loc Code	Site Name	Board Member	ESC	Last Network Upgrade	Anticipated Completion	Estimated Total
5857	107TH ST EL	Vladovic	XP	5/26/10	Q3 2017	\$217,356
7082	10TH ST EL	Garcia	E	9/21/10	Q4 2017	\$169,448
5884	112TH ST EL	Vladovic	S	4/29/10	Q3 2017	\$108,088
5887	122ND ST EL	Vladovic	S	5/13/10	Q3 2017	\$165,672
3767	15TH ST EL	Vladovic	S	12/30/09	Q3 2017	\$127,440
7301	24TH ST EL	McKenna	XP	5/11/09	Q2 2017	\$133,104
3959	42ND ST EL	McKenna	XP	8/3/10	Q4 2017	\$67,496
3932	49TH ST EL	Vladovic	E	7/19/10	Q3 2017	\$198,004
3795	59TH ST EL	McKenna	W	9/22/10	Q4 2017	\$94,400
6795	68TH ST EL	Vladovic	XP	12/23/09	Q3 2017	\$202,016
6781	6TH AVE EL	McKenna	W	12/2/10	Q4 2017	\$163,784
6644	74TH ST EL	McKenna	W	6/1/10	Q3 2017	\$131,452
7398	ALTA CALIFORNIA EL	Ratliff	N	3/25/10	Q3 2017	\$207,444
2082	ALTA LOMA EL	McKenna	W	11/18/10	Q4 2017	\$153,400
2369	AMBSDR--GLOBAL EDUC (see 7771)	Garcia	XP	7/15/09	Q2 2017	\$96,760
7771	AMBSDR--GLOBAL LDSHP	Garcia	XP	7/15/09	Q2 2017	\$155,288
2123	ANGELES MESA EL	McKenna	W	9/1/10	Q4 2017	\$98,884
8852	ANGEL'S GATE HS	Vladovic	XS	1/25/10	Q3 2017	\$21,240
2151	ANNANDALE EL	Kayser	E	12/16/10	Q4 2017	\$71,744
4356	ANTON EL	Garcia	E	9/14/09	Q2 2017	\$202,252
2164	APPERSON EL	Ratliff	N	7/27/09	Q2 2017	\$105,256
2178	ARAGON EL	Kayser	E	6/25/10	Q3 2017	\$99,356
8028	AUDUBON MS	McKenna	W	9/9/10	Q4 2017	\$168,268
8531	AVALON HS	Vladovic	XS	7/20/09	Q2 2017	\$27,140
6886	BACA ARTS ACAD	Vladovic	S	7/21/10	Q3 2017	\$159,772
8038	BANCROFT MS	Zimmer	W	8/5/10	Q4 2017	\$204,612
2288	BANDINI EL	Vladovic	S	4/21/10	Q3 2017	\$86,140
8529	BANNING SH (multiple schools)	Vladovic	XP	9/16/09	Q2 2017	\$608,880
5562	BARRETT EL	McKenna	S	6/16/10	Q3 2017	\$245,204
3577	BELLINGHAM EL	Ratliff	N	8/30/10	Q4 2017	\$138,532
2397	BELVEDERE EL	Garcia	E	11/16/10	Q4 2017	\$202,488
8047	BELVEDERE MS	Garcia	E	6/8/10	Q3 2017	\$320,016
8057	BERENDO MS	Garcia	E	6/4/10	Q3 2017	\$245,912
8754	BRAVO MEDICAL MAG	Garcia	E	11/5/10	Q4 2017	\$439,432
2521	BRIDGE EL	Garcia	E	12/14/09	Q3 2017	\$69,148
2534	BROADWAY EL	Zimmer	W	12/3/10	Q4 2017	\$107,144
8066	BURBANK MS	Kayser	E	6/19/09	Q2 2017	\$216,884
8075	BURROUGHS MS	McKenna	W	2/23/10	Q3 2017	\$440,140
2685	CABRILLO EL	Vladovic	S	10/30/09	Q2 2017	\$98,176
2699	CAHUENGA EL	Garcia	E	6/8/10	Q3 2017	\$145,612
7401	CARDENAS EL	Ratliff	N	10/21/09	Q2 2017	\$139,948
8090	CARNEGIE MS	Vladovic	S	10/18/10	Q4 2017	\$207,444

Loc Code	Site Name	Board Member	ESC	Last Network Upgrade	Anticipated Completion	Estimated Total
8575	CARSON SH (multiple schools)	Vladovic	XP	1/13/09	Q2 2017	\$620,680
2939	CARSON--GORE ACADEMY	McKenna	W	6/21/10	Q3 2017	\$154,816
8094	CARVER MS	Kayser	XP	3/31/10	Q3 2017	\$249,452
7761	CDS JOHNSON (DOROTHY V.)	Vladovic	XS	NO	Q4 2017	\$19,116
2959	CHANDLER EL	Galatzan	N	10/23/09	Q2 2017	\$133,812
7715	CHAVEZ LA ARTES (multiple schools)	Ratliff	XP	12/14/10	Q4 2017	\$477,664
3041	CHEREMOYA EL	Zimmer	W	8/27/10	Q4 2017	\$68,676
8688	CHEVIOT HILLS HS	McKenna	XS	10/20/10	Q4 2017	\$22,534
3068	CIENEGA EL	McKenna	W	6/15/10	Q3 2017	\$163,784
3164	COLFAX EL	Galatzan	N	7/27/09	Q2 2017	\$154,108
8102	COLUMBUS MS	Galatzan	N	4/29/10	Q3 2017	\$186,440
8516	CORTINES SCH OF VPA	Garcia	XP	1/21/09	Q2 2017	\$392,704
8596	CRENSHAW SH	McKenna	XP	8/31/10	Q4 2017	\$252,284
8104	DANA MS	Vladovic	S	9/29/09	Q2 2017	\$353,056
3397	DELEVAN DRIVE EL	Kayser	E	2/3/09	Q2 2017	\$120,360
8110	DODSON MS	Vladovic	S	6/28/10	Q3 2017	\$444,388
3466	DOMINGUEZ EL	Vladovic	S	5/21/10	Q3 2017	\$136,644
8112	DREW MS	Vladovic	XP	1/29/09	Q2 2017	\$239,304
8614	EAGLE ROCK HS	Kayser	E	8/16/10	Q4 2017	\$606,756
8578	EAGLE TREE CONTN HS	Vladovic	XS	1/21/09	Q2 2017	\$34,220
8788	EARHART HS	Galatzan	XS	12/13/10	Q4 2017	\$28,792
8113	EDISON MS	Vladovic	S	3/19/09	Q2 2017	\$282,964
8770	EINSTEIN HS	Ratliff	XS	1/20/09	Q2 2017	\$16,992
8118	EL SERENO MS	Garcia	E	5/6/09	Q2 2017	\$308,216
3548	ELIZABETH LC	Kayser	S	9/23/10	Q4 2017	\$421,496
6873	ESCALANTE EL	Kayser	S	2/26/10	Q3 2017	\$147,736
2383	ESPERANZA EL	Garcia	E	10/18/10	Q4 2017	\$184,316
2942	ESTRELLA EL	Vladovic	E	2/19/10	Q3 2017	\$131,688
8876	EVERGREEN HS	Ratliff	XS	7/22/10	Q3 2017	\$24,780
3822	FIGUEROA EL	Vladovic	XP	6/15/10	Q3 2017	\$109,504
8132	FOSHAY LC	McKenna	W	4/10/09	Q2 2017	\$467,752
8650	FREMONT SH	Vladovic	XP	4/7/09	Q2 2017	\$549,644
8137	FROST MS	Galatzan	N	8/12/09	Q2 2017	\$363,912
8679	GARFIELD SH	Garcia	E	6/25/10	Q3 2017	\$575,368
8160	GOMPERS MS	Vladovic	XP	10/11/10	Q4 2017	\$181,012
8168	GRIFFITH MS	Garcia	E	5/7/09	Q2 2017	\$337,244
8686	HAMILTON SH--COMPLEX	McKenna	W	10/28/10	Q4 2017	\$709,888
4431	HARDING EL	Ratliff	N	10/28/09	Q2 2017	\$118,236
4681	HARMONY EL	Kayser	E	11/15/10	Q4 2017	\$170,864
4466	HAWAIIAN EL	Vladovic	S	7/15/10	Q3 2017	\$157,648
8645	HIGHLAND PARK HS	Kayser	XS	3/27/09	Q2 2017	\$19,588
8179	HOLLENBECK MS	Garcia	XP	5/6/10	Q3 2017	\$299,956
8182	HOLMES MS	Galatzan	N	9/16/10	Q4 2017	\$367,216
8652	HOPE HS	Vladovic	XS	3/20/09	Q2 2017	\$22,892
2944	HUERTA EL	Garcia	XP	6/9/10	Q3 2017	\$112,336
8189	IRVING MS	Kayser	E	3/19/09	Q2 2017	\$144,904
2943	JONES EL	Garcia	E	10/13/09	Q2 2017	\$86,612
8208	KING MS	Kayser	E	6/8/09	Q2 2017	\$393,412

Loc Code	Site Name	Board Member	ESC	Last Network Upgrade	Anticipated Completion	Estimated Total
8727	KING--DREW MED MAG	Vladovic	S	12/15/09	Q3 2017	\$379,252
6869	KNOX EL	Vladovic	S	10/23/09	Q2 2017	\$224,672
7399	KORENSTEIN EL	Ratliff	N	10/19/09	Q2 2017	\$136,408
8501	LA HS ARTS @RFK	Garcia	XP	7/15/09	Q2 2017	\$97,232
2543	LAFAYETTE PARK PC	Garcia	E	8/19/10	Q4 2017	\$33,512
8217	LAWRENCE MS	Galatzan	N	10/30/09	Q2 2017	\$349,044
8226	LE CONTE MS	Zimmer	W	7/28/10	Q3 2017	\$209,804
8729	LINCOLN SH (multiple schools)	Garcia	E	4/12/10	Q3 2017	\$379,960
4973	LORNE EL	Ratliff	N	10/8/09	Q2 2017	\$138,532
1948	LOWMAN SP ED CTR	Ratliff	N	3/31/10	Q3 2017	\$34,456
5014	LOYOLA VILLAGE EL	Zimmer	W	3/31/09	Q2 2017	\$91,096
2544	MACARTHUR PARK VPA	Garcia	E	8/18/10	Q4 2017	\$127,912
8228	MACLAY MS	Ratliff	N	6/29/09	Q2 2017	\$206,028
8235	MARINA DEL REY MS	Zimmer	W	10/4/10	Q4 2017	\$168,976
8425	MARK TWAIN MS	Zimmer	XP	8/27/10	Q4 2017	\$161,660
8611	MENDEZ LC MATH/SCI	Garcia	XP	6/25/09	Q2 2017	\$155,996
3500	MIDCITY PRESCOTT MAG	McKenna	W	9/7/10	Q4 2017	\$59,472
8238	MILLIKAN MS	Galatzan	N	8/11/10	Q4 2017	\$518,020
8666	MONETA HS	Vladovic	XS	9/28/09	Q2 2017	\$22,534
7402	MOSK EL	Zimmer	N	7/15/10	Q3 2017	\$123,192
8916	MT LUKENS HS	Ratliff	XS	7/14/09	Q2 2017	\$22,420
8264	NIGHTINGALE MS	Kayser	E	7/8/09	Q2 2017	\$194,228
8513	NORTHRIDGE ACAD SH	Galatzan	N	1/25/10	Q3 2017	\$256,768
8283	NORTHRIDGE MS	Galatzan	N	8/18/10	Q4 2017	\$193,520
6868	OBAMA GLBL PREP ACAD	McKenna	XP	5/14/10	Q3 2017	\$202,960
5153	ORCHARD ACADEMIES (multiple schools)	Kayser	S	5/12/10	Q3 2017	\$216,412
6005	PARK AVE EL	Kayser	S	5/3/10	Q3 2017	\$143,724
1953	PEREZ SP ED CTR	Garcia	E	1/28/09	Q2 2017	\$75,992
8909	PHOENIX HS	Zimmer	XS	7/14/10	Q3 2017	\$22,534
8107	PORTOLA MS	Zimmer	N	5/22/09	Q2 2017	\$430,700
8731	PUEBLO DE LA HS	Garcia	XS	4/12/10	Q3 2017	\$21,948
8807	RAMONA HS	Garcia	XS	3/9/09	Q2 2017	\$22,534
7783	RFK NEW OPEN WLD ACAD	Garcia	XP	7/15/09	Q2 2017	\$270,692
5385	RIORDAN PC	Kayser	E	10/25/10	Q4 2017	\$59,708
8867	RIVERA LC(SRHS #2 multiple sites)	Vladovic	XP	11/15/10	Q4 2017	\$105,256
8702	SAN ANTONIO HS	Kayser	XS	9/3/09	Q2 2017	\$24,544
8850	SAN PEDRO SH	Vladovic	S	6/25/10	Q3 2017	\$645,224
7404	SANTANA ARTS ACADEMY	Ratliff	N	7/8/10	Q3 2017	\$136,880
8206	SCH VIS ARTS/HUM@RFK	Garcia	XP	7/15/09	Q2 2017	\$106,908
8363	SEPULVEDA MS	Ratliff	N	7/8/10	Q3 2017	\$383,500
6671	SHENANDOAH EL	McKenna	W	7/29/10	Q3 2017	\$113,516
6753	SIERRA PARK EL	Garcia	E	12/21/10	Q4 2017	\$115,640
6905	STANFORD PC	Kayser	S	9/7/10	Q4 2017	\$37,288
8396	SUN VALLEY MS	Ratliff	XP	7/31/09	Q2 2017	\$246,856
8093	SUN VALLEY SH	Ratliff	XP	8/5/09	Q2 2017	\$148,444
8406	SUTTER MS	Zimmer	N	7/7/10	Q3 2017	\$270,692
8883	THOREAU HS	Zimmer	XS	9/28/10	Q4 2017	\$24,780
7178	TOLAND WAY EL	Kayser	E	5/5/10	Q3 2017	\$86,376

Loc Code	Site Name	Board Member	ESC	Last Network Upgrade	Anticipated Completion	Estimated Total
8606	TORRES (multiple schools)	Garcia	XP	8/3/10	Q4 2017	\$528,404
7260	TWEEDY EL	Kayser	S	11/8/10	Q4 2017	\$159,064
7780	UCLA COMMUNITY SCH	Garcia	XP	7/15/09	Q2 2017	\$238,124
7390	VALLEY ALTERN MAG	Galatzan	N	7/31/09	Q2 2017	\$142,780
7400	VISTA DEL VALLE ACAD	Ratliff	N	8/6/10	Q4 2017	\$106,672
8481	WEBSTER MS	Zimmer	W	9/8/10	Q4 2017	\$122,720
2542	WHITE EL	Garcia	E	9/15/10	Q4 2017	\$81,656
8487	WHITE MS	Vladovic	S	8/21/09	Q2 2017	\$398,840
8490	WILMINGTON MS	Vladovic	S	3/26/10	Q3 2017	\$343,616
6872	WISDOM EL	Vladovic	S	4/26/10	Q3 2017	\$221,604
8493	WRIGHT MS	Zimmer	W	8/21/09	Q2 2017	\$153,164
8598	YOUNG HS	McKenna	XS	12/1/09	Q3 2017	\$9,204
						\$29,530,192

IT Network Equipment Upgrades (65 Schools)

Loc Code	Site Name	Board District	Original Anticipated Completion	Revised Anticipated Completion	Original Project Budget	Additional Bond for Increased Scope	Revised Project Budget
8563	ANGELOU COMM FN ARTS	7	Q1 2018	Q4 2019	\$119,306		\$119,306
2269	BALBOA G/HA MAG (ES)	3	Q4 2017	Q3 2019	\$99,862		\$99,862
2438	BERTRAND ES	6	Q3 2017	Q2 2020	\$99,862		\$99,862
6867	BRIDGES SCHOOL	7	Q2 2018	Q4 2019	\$144,236		\$144,236
2740	CANFIELD EL	1	Q3 2017	Q3 2020	\$98,263		\$98,263
3123	CLOVER EL	1	Q4 2017	Q1 2020	\$101,513		\$101,513
6342	COEUR D ALENE EL	4	Q3 2017	Q3 2019	\$105,708		\$105,708
5016	COUGHLIN ES	6	Q3 2017	Q1 2020	\$112,173		\$112,173
3329	DAHLIA HTS EL *	5	Q4 2017	Q3 2020	\$99,862	\$246,992	\$346,853
3340	DARBY AVE CHARTER (ES)	3	Q4 2017	Q2 2020	\$88,513		\$88,513
3438	DIXIE CYN COMM CHTR (ES)	3	Q1 2018	Q3 2019	\$99,862		\$99,862
7667	DYMALLY SH TAD (HS)	7	Q2 2018	Q3 2019	\$101,509		\$101,509
3545	EL ORO WAY CHTR CES	3	Q3 2017	Q2 2020	\$157,903		\$157,903
3640	ESHELMAN ES	7	Q3 2017	Q4 2019	\$109,612		\$109,612
3890	FLORENCE EL	7	Q1 2018	Q4 2019	\$98,896		\$98,896
4055	GARDEN GROVE ES	6	Q3 2017	Q2 2020	\$88,513		\$88,513
4110	GAULT ES	3	Q3 2017	Q2 2020	\$88,513		\$88,513
2385	GRATTS LA FOR YS	2	Q4 2017	Q1 2020	\$98,263		\$98,263
4425	HARBOR CITY ES	7	Q4 2017	Q4 2019	\$109,612		\$109,612
8713	HAWKINS SH C/DAGS	1	Q2 2018	Q1 2020	\$154,613		\$154,613
4473	HAYNES CES	3	Q4 2017	Q2 2020	\$99,862		\$99,862
4616	HUMPHREYS EL	2	Q3 2017	Q1 2020	\$98,896		\$98,896
4671	IVANHOE EL	5	Q4 2017	Q2 2020	\$99,862		\$99,862
2311	LAMOTTE ES-POINDEXTER	1	Q1 2018	Q1 2020	\$118,280		\$118,280
4764	LANAI EL	4	Q1 2018	Q3 2019	\$99,862		\$99,862
2312	LAWSON ACADEMY/SOUTH REGION EL #11	1	Q2 2018	Q2 2020	\$118,280		\$118,280
8921	LEGACY SH STEAM	5	Q2 2018	Q3 2020	\$152,417		\$152,417
4904	LOGAN EL	5	Q3 2017	Q3 2019	\$110,244		\$110,244
4982	LOS ANGELES EL	2	Q4 2017	Q1 2020	\$98,896		\$98,896
4986	LOS FELIZ EL	5	Q1 2018	Q4 2019	\$109,612		\$109,612
5068	MAIN ST EL	7	Q1 2018	Q1 2020	\$98,896		\$98,896
8866	MARQUEZ SH HPIAM	5	Q2 2018	Q4 2019	\$148,754		\$148,754
5178	MARVIN EL	1	Q3 2017	Q1 2020	\$98,896		\$98,896
5247	MENLO EL	1	Q2 2018	Q3 2020	\$98,896		\$98,896
8760	MIDDLE COLLEGE HS	1	Q2 2018	Q3 2019	\$94,360		\$94,360
2313	MOORE M/S/T ACAD (ES)	7	Q2 2018	Q3 2019	\$77,768		\$77,768
5411	MT WASHINGTON EL *	5	Q4 2017	Q3 2020	\$99,862	\$228,341	\$328,203
5425	MULTNOMAH EL	2	Q2 2018	Q2 2020	\$109,612		\$109,612
5438	MURCHISON EL	2	Q1 2018	Q1 2020	\$110,244		\$110,244
5173	NAVA LA SCH ART&CULT	2	Q1 2018	Q4 2019	\$134,646		\$134,646
5452	NESTLE AVE CHARTER (ES)	4	Q4 2017	Q3 2020	\$99,862		\$99,862
2378	NUEVA VISTA EL	5	Q4 2017	Q2 2020	\$137,739		\$137,739
2302	OBAMA EL	6	Q2 2018	Q3 2020	\$90,111		\$90,111
6068	PINEWOOD ES	6	Q3 2017	Q1 2020	\$98,263		\$98,263
2306	PLAYA VISTA EL	4	Q2 2018	Q3 2019	\$81,269		\$81,269
2384	POLITI EL	2	Q4 2017	Q4 2019	\$110,244		\$110,244
2303	PORTER RANCH COMM SCHOOL	3	Q1 2018	Q3 2019	\$97,332		\$97,332

Loc Code	Site Name	Board District	Original Anticipated Completion	Revised Anticipated Completion	Original Project Budget	Additional Bond for Increased Scope	Revised Project Budget
8868	RANCHO DOMINGZ PREP	7	Q4 2017	Q4 2019	\$125,153		\$125,153
2308	RIDE EL SMART ACAD (ES)	5	Q2 2018	Q3 2019	\$77,768		\$77,768
6315	RIVERSIDE DR CS (ES)	3	Q2 2018	Q4 2019	\$145,994		\$145,994
6370	ROSEMONT EL *	2	Q4 2017	Q2 2020	\$123,244	\$539,261	\$662,505
6425	ROWAN EL *	2	Q1 2018	Q3 2020	\$98,896	\$744,670	\$843,565
6884	ROYBAL-ALLARD EL	5	Q2 2018	Q1 2020	\$138,027		\$138,027
6493	SAN PASCUAL EL *	5	Q1 2018	Q3 2020	\$109,612	\$241,280	\$350,892
6699	SHERMAN OAKS EL CS (ES)	3	Q4 2017	Q1 2020	\$94,993		\$94,993
8577	SOTOMAYOR LA LARS	5	Q1 2018	Q3 2020	\$119,306		\$119,306
6918	STATE EL *	5	Q1 2018	Q2 2020	\$110,244	\$501,655	\$611,900
7408	SYLMAR LDSHP ACAD (MS)	6	Q2 2018	Q4 2019	\$138,750		\$138,750
7192	TOLUCA ES	4	Q3 2017	Q2 2020	\$98,263		\$98,263
7370	UTAH EL *	2	Q1 2018	Q3 2020	\$110,244	\$539,586	\$649,830
8898	VALLEY ACAD ARTS/SCI	3	Q4 2017	Q3 2019	\$185,970		\$185,970
8943	WESTCHESTER-WESM HLTH/SPORTS MED (HS)	4	Q2 2018	Q4 2019	\$142,056		\$142,056
7699	WESTMINSTER EL	4	Q3 2017	Q3 2020	\$98,263		\$98,263
2309	WILLOW EL	5	Q1 2018	Q3 2019	\$78,361		\$78,361
7904	WOODLAWN EL *	5	Q4 2017	Q3 2020	\$98,896	\$547,267	\$646,163
					\$7,163,589	\$3,589,054	\$10,752,641

* Increased Scope of Work to include replacement of telephone and PA systems

Wireless Network Equipment Upgrade (160 Schools)

Loc Code	Site Name	Board District	Board Member	Local District	Anticipated Start	Anticipated Completion	Project Budget	Est. Potential E-Rate Amount
5863	116TH ST EL	7	DR. RICHARD VLADOVIC	S	Q3 2020	Q4 2020	\$74,917	\$40,496
7329	232ND PL EL	7	DR. RICHARD VLADOVIC	S	Q3 2020	Q4 2020	\$80,485	\$43,973
3808	52ND ST EL	1	DR. GEORGE J. MCKENNA, III	W	Q2 2021	Q3 2021	\$89,897	\$48,697
5548	92ND ST EL	7	DR. RICHARD VLADOVIC	S	Q2 2021	Q3 2021	\$88,170	\$47,785
5582	93RD ST EL	7	DR. RICHARD VLADOVIC	S	Q2 2021	Q3 2021	\$111,304	\$61,140
5521	95TH ST EL	1	DR. GEORGE J. MCKENNA, III	W	Q3 2020	Q4 2020	\$100,843	\$54,946
5534	99TH ST EL	7	DR. RICHARD VLADOVIC	S	Q2 2021	Q3 2021	\$84,587	\$45,791
2027	ALDAMA EL	5	JACKIE GOLDBERG	C	Q2 2021	Q3 2021	\$76,174	\$40,998
2110	ANATOLA AVE EL	6	KELLY GONEZ	NW	Q2 2021	Q3 2021	\$66,236	\$35,513
2117	ANDASOL AVE EL	3	SCOTT M. SCHMERELSON	NW	Q3 2020	Q4 2020	\$66,735	\$35,478
7722	ANGELOU COMMUNITY SH	7	DR. RICHARD VLADOVIC	C	Q2 2021	Q3 2021	\$137,556	\$77,092
8609	ARLETA SH	6	KELLY GONEZ	NE	Q2 2021	Q3 2021	\$132,153	\$72,409
2219	ASCOT AVE EL	5	JACKIE GOLDBERG	C	Q3 2020	Q4 2020	\$101,542	\$55,597
2269	BALBOA EL G/HG/HA MAG	3	SCOTT M. SCHMERELSON	NW	Q2 2021	Q3 2021	\$68,293	\$36,581
2274	BALDWIN HILLS EL	1	DR. GEORGE J. MCKENNA, III	W	Q3 2020	Q4 2020	\$66,088	\$36,158
2335	BECKFORD CES	3	SCOTT M. SCHMERELSON	NW	Q2 2021	Q3 2021	\$65,179	\$34,375
8060	BETHUNE MS	7	DR. RICHARD VLADOVIC	S	Q3 2020	Q4 2020	\$150,975	\$84,082
2479	BRADDOCK DR EL	4	NICK MELVOIN	W	Q3 2020	Q4 2020	\$69,447	\$38,149
8754	BRAVO SH MEDICAL MAG	2	MONICA GARCIA	E	Q2 2021	Q3 2021	\$137,217	\$76,929
6867	BRIDGES SCHOOL	7	DR. RICHARD VLADOVIC	S	Q3 2020	Q4 2020	\$128,097	\$71,763
2527	BROAD AVE EL	7	DR. RICHARD VLADOVIC	S	Q3 2020	Q4 2020	\$83,220	\$45,028
3829	BROADOUS EL	6	KELLY GONEZ	NE	Q3 2020	Q4 2020	\$76,170	\$40,579
2589	BRYSON AVE EL	5	JACKIE GOLDBERG	E	Q2 2021	Q3 2021	\$98,158	\$53,538
8612	BURKE HS	6	KELLY GONEZ	NE	Q3 2020	Q4 2020	\$32,277	\$15,939
2726	CAMELLIA AVE EL	6	KELLY GONEZ	NE	Q2 2021	Q3 2021	\$86,437	\$45,857
2753	CANOGA PARK EL	3	SCOTT M. SCHMERELSON	NW	Q3 2020	Q4 2020	\$84,461	\$45,935
2781	CANTERBURY AVE EL	6	KELLY GONEZ	NE	Q3 2020	Q4 2020	\$102,260	\$56,960
2815	CAROLDALE LC	7	DR. RICHARD VLADOVIC	S	Q3 2020	Q4 2020	\$91,027	\$50,480
2822	CARPENTER COMM CHTR	3	SCOTT M. SCHMERELSON	NE	Q2 2021	Q3 2021	\$96,661	\$52,556
2890	CATSKILL AVE EL	7	DR. RICHARD VLADOVIC	S	Q3 2020	Q4 2020	\$72,798	\$39,123
3002	CHARNOCK ROAD EL	1	DR. GEORGE J. MCKENNA, III	W	Q3 2020	Q4 2020	\$62,263	\$33,293

Loc Code	Site Name	Board District	Board Member	Local District	Anticipated Start	Anticipated Completion	Project Budget	Est. Potential E-Rate Amount
3027	CHATSWORTH PARK EL	3	SCOTT M. SCHMERELSON	NW	Q3 2020	Q4 2020	\$63,463	\$34,482
3096	CITY TERRACE EL	5	JACKIE GOLDBERG	E	Q2 2021	Q3 2021	\$61,431	\$32,498
3123	CLOVER AVE EL	1	DR. GEORGE J. MCKENNA, III	W	Q3 2021	Q4 2021	\$70,012	\$37,643
6342	COEUR D ALENE AVE EL	4	NICK MELVOIN	W	Q3 2021	Q4 2021	\$62,408	\$33,268
3192	COMMONWLTH AVE EL	2	MONICA GARCIA	C	Q3 2021	Q4 2021	\$78,930	\$42,484
2741	COMMUNITY EL MAG CS	4	NICK MELVOIN	W	Q3 2021	Q4 2021	\$56,329	\$29,817
5016	COUGHLIN EL	6	KELLY GONEZ	NE	Q3 2021	Q4 2021	\$71,290	\$38,316
3260	COWAN AVE EL	4	NICK MELVOIN	W	Q3 2021	Q4 2021	\$59,770	\$31,322
3302	CRESTWOOD ST EL	7	DR. RICHARD VLADOVIC	S	Q3 2021	Q4 2021	\$65,971	\$35,014
3384	DEL AMO EL	7	DR. RICHARD VLADOVIC	S	Q3 2020	Q4 2020	\$67,169	\$36,612
3425	DENKER AVE EL	7	DR. RICHARD VLADOVIC	S	Q3 2020	Q4 2020	\$81,471	\$44,722
3438	DIXIE CYN CC	3	SCOTT M. SCHMERELSON	NE	Q3 2021	Q4 2021	\$77,842	\$42,413
3452	DOLORES ST EL	7	DR. RICHARD VLADOVIC	S	Q3 2020	Q4 2020	\$79,012	\$43,758
3493	DYER ST EL	6	KELLY GONEZ	NE	Q3 2020	Q4 2020	\$91,619	\$50,200
3541	EL DORADO AVE EL	6	KELLY GONEZ	NE	Q3 2020	Q4 2020	\$70,773	\$37,561
3575	ELYSIAN HEIGHTS EL	5	JACKIE GOLDBERG	C	Q3 2021	Q4 2021	\$54,864	\$28,624
3616	ENCINO CEL	4	NICK MELVOIN	NW	Q3 2021	Q4 2021	\$65,448	\$34,799
3220	ESCUZIA PC	5	JACKIE GOLDBERG	E	Q3 2021	Q4 2021	\$51,265	\$26,541
3699	EVERGREEN AVE EL	2	MONICA GARCIA	E	Q3 2021	Q4 2021	\$94,705	\$51,014
3712	FAIR AVE EL	6	KELLY GONEZ	NE	Q4 2020	Q1 2021	\$103,097	\$56,259
3740	FARMDALE EL	2	MONICA GARCIA	E	Q3 2021	Q4 2021	\$83,101	\$45,360
8127	FLEMING MS	7	DR. RICHARD VLADOVIC	S	Q4 2020	Q1 2021	\$145,304	\$82,347
3890	FLORENCE AVE EL	7	DR. RICHARD VLADOVIC	E	Q3 2021	Q4 2021	\$101,964	\$56,467
4027	FULLBRIGHT AVE EL	4	NICK MELVOIN	NW	Q4 2020	Q1 2021	\$59,864	\$31,466
8142	FULTON COLLEGE PREP	6	KELLY GONEZ	NE	Q4 2020	Q1 2021	\$166,139	\$92,102
8151	GAGE MS	5	JACKIE GOLDBERG	E	Q4 2020	Q1 2021	\$134,559	\$73,853
4096	GATES ST EL	2	MONICA GARCIA	E	Q3 2021	Q4 2021	\$81,671	\$44,114
4117	GERMAIN ACAD AA	3	SCOTT M. SCHMERELSON	NW	Q3 2021	Q4 2021	\$75,161	\$40,280
4219	GRAHAM EL	7	DR. RICHARD VLADOVIC	S	Q3 2021	Q4 2021	\$89,601	\$48,410
4233	GRANADA CC	3	SCOTT M. SCHMERELSON	NW	Q4 2020	Q1 2021	\$63,966	\$33,827
4247	GRAND VW BL EL	4	NICK MELVOIN	W	Q4 2020	Q1 2021	\$84,419	\$46,810
4274	GRAPE ST EL	7	DR. RICHARD VLADOVIC	S	Q4 2020	Q1 2021	\$84,342	\$46,367
4301	GRIFFIN AVE EL	2	MONICA GARCIA	E	Q3 2021	Q4 2021	\$61,994	\$32,586
4315	GULF AVE EL	7	DR. RICHARD VLADOVIC	S	Q4 2020	Q1 2021	\$92,056	\$51,209
4329	HADDON AVE EL	6	KELLY GONEZ	NE	Q3 2021	Q4 2021	\$100,320	\$54,836
8169	HALE CHARTER ACADEMY	3	SCOTT M. SCHMERELSON	NW	Q4 2020	Q1 2021	\$122,367	\$75,167
4342	HALLDALE EL	7	DR. RICHARD VLADOVIC	S	Q4 2020	Q1 2021	\$64,739	\$34,220

Loc Code	Site Name	Board District	Board Member	Local District	Anticipated Start	Anticipated Completion	Project Budget	Est. Potential E-Rate Amount
6274	HAMASAKI EL	2	MONICA GARCIA	E	Q4 2020	Q1 2021	\$66,809	\$35,425
4425	HARBOR CITY EL	7	DR. RICHARD VLADOVIC	S	Q3 2021	Q4 2021	\$69,027	\$37,023
4515	HERRICK AVE EL	6	KELLY GONEZ	NE	Q3 2021	Q4 2021	\$77,621	\$41,712
4528	HILLCREST DR EL	1	DR. GEORGE J. MCKENNA, III	W	Q4 2020	Q1 2021	\$97,094	\$54,000
4575	HOOPER AVE EL	5	JACKIE GOLDBERG	C	Q4 2020	Q1 2021	\$102,382	\$56,113
4589	HOOVER ST EL	2	MONICA GARCIA	C	Q3 2021	Q4 2021	\$103,981	\$56,730
6920	HOPE ST EL	5	JACKIE GOLDBERG	E	Q3 2021	Q4 2021	\$74,456	\$39,937
2391	HUNTINGTN PK EL	5	JACKIE GOLDBERG	E	Q4 2021	Q1 2023	\$63,289	\$33,348
8700	HUNTINGTN PK SH	5	JACKIE GOLDBERG	E	Q4 2020	Q1 2021	\$208,171	\$116,434
4671	IVANHOE EL	5	JACKIE GOLDBERG	C	Q4 2021	Q1 2023	\$53,273	\$28,352
4692	JUSTICE ST ACAD CHTR	3	SCOTT M. SCHMERELSON	NW	Q4 2021	Q1 2022	\$64,824	\$34,513
4699	KENTER CANYON EC	4	NICK MELVOIN	W	Q4 2021	Q1 2022	\$61,793	\$32,677
6179	KINGSLEY EL	5	JACKIE GOLDBERG	W	Q4 2021	Q1 2022	\$66,600	\$35,460
4762	KNOLLWOOD PREP ACAD	3	SCOTT M. SCHMERELSON	NW	Q4 2020	Q1 2021	\$58,767	\$31,283
4764	LANAI RD EL	4	NICK MELVOIN	NW	Q4 2021	Q1 2022	\$67,238	\$36,534
4790	LASSEN EL	6	KELLY GONEZ	NW	Q4 2021	Q1 2022	\$75,410	\$41,467
2312	LAWSON ACAD A/M/S EL	1	DR. GEORGE J. MCKENNA, III	W	Q4 2020	Q1 2021	\$77,627	\$42,776
2307	LEE EL MED HLTH MAG	2	MONICA GARCIA	C	Q4 2020	Q1 2021	\$64,639	\$33,838
4849	LEMAY ST EL	3	SCOTT M. SCHMERELSON	NW	Q4 2020	Q1 2021	\$54,558	\$28,640
4877	LILLIAN ST EL	5	JACKIE GOLDBERG	E	Q4 2020	Q1 2021	\$62,047	\$32,285
4887	LOCKHURST DR CEL	3	SCOTT M. SCHMERELSON	NW	Q4 2020	Q1 2021	\$75,790	\$41,009
8200	LOS ANGELES ACAD MS	7	DR. RICHARD VLADOVIC	C	Q4 2020	Q1 2021	\$135,244	\$74,960
4982	LOS ANGELES EL	2	MONICA GARCIA	C	Q4 2021	Q1 2022	\$87,364	\$47,758
8736	LOS ANGELES SH	1	DR. GEORGE J. MCKENNA, III	W	Q4 2020	Q1 2021	\$187,946	\$104,984
8230	MADISON MS	3	SCOTT M. SCHMERELSON	NE	Q1 2021	Q2 2021	\$143,454	\$79,765
5068	MAIN ST EL	7	DR. RICHARD VLADOVIC	C	Q4 2021	Q1 2022	\$94,343	\$51,924
5082	MALABAR ST EL	2	MONICA GARCIA	E	Q4 2021	Q1 2022	\$78,885	\$41,519
5178	MARVIN EL	1	DR. GEORGE J. MCKENNA, III	W	Q4 2021	Q1 2022	\$101,136	\$55,259
8882	MAYWOOD ACADEMY SH	5	JACKIE GOLDBERG	E	Q4 2021	Q1 2022	\$109,007	\$59,590
2381	MAYWOOD EL	5	JACKIE GOLDBERG	E	Q4 2021	Q1 2022	\$62,316	\$32,892
6658	MCKINLEY AVE EL	7	DR. RICHARD VLADOVIC	S	Q1 2021	Q2 2021	\$80,561	\$43,611
7342	MEYLER ST EL	7	DR. RICHARD VLADOVIC	S	Q1 2021	Q2 2021	\$83,297	\$46,171
5288	MICHELTORENA ST EL	5	JACKIE GOLDBERG	C	Q4 2021	Q1 2022	\$61,538	\$32,418
5315	MILES AVE EL	5	JACKIE GOLDBERG	E	Q1 2021	Q2 2021	\$121,364	\$67,333
2313	MOORE M/S/T ACAD	7	DR. RICHARD VLADOVIC	S	Q1 2021	Q2 2021	\$76,708	\$41,765
5397	MORNINGSIDE EL	6	KELLY GONEZ	NE	Q1 2021	Q2 2021	\$83,599	\$45,374
5452	NESTLE AVE CHARTER	4	NICK MELVOIN	NW	Q4 2021	Q1 2022	\$69,555	\$37,786
8545	NEWMARK HS	2	MONICA GARCIA	C	Q4 2021	Q1 2022	\$23,026	\$10,347

Loc Code	Site Name	Board District	Board Member	Local District	Anticipated Start	Anticipated Completion	Project Budget	Est. Potential E-Rate Amount
2302	OBAMA EL	6	KELLY GONEZ	NE	Q1 2021	Q2 2021	\$80,730	\$44,120
5889	OPEN CHARTER MAG	4	NICK MELVOIN	W	Q1 2021	Q2 2021	\$49,246	\$25,705
5894	OSCEOLA ST EL	6	KELLY GONEZ	NE	Q1 2021	Q2 2021	\$55,557	\$29,398
5904	OVERLAND AVE EL	1	DR. GEORGE J. MCKENNA, III	W	Q4 2021	Q1 2022	\$73,177	\$39,342
5959	PALISADES CEL	4	NICK MELVOIN	W	Q4 2021	Q1 2022	\$62,212	\$32,818
8340	PALMS MS	1	DR. GEORGE J. MCKENNA, III	W	Q4 2021	Q1 2022	\$129,774	\$71,425
5604	PANORAMA CITY EL	6	KELLY GONEZ	NW	Q4 2021	Q1 2022	\$75,683	\$40,572
6013	PARK WSTN PL EL	7	DR. RICHARD VLADOVIC	S	Q1 2021	Q2 2021	\$68,783	\$36,901
6052	PASEO DEL REY EL MAG	4	NICK MELVOIN	W	Q4 2021	Q1 2022	\$67,597	\$35,933
6110	PLAYA DEL REY EL	4	NICK MELVOIN	W	Q1 2021	Q2 2021	\$53,316	\$28,510
2306	PLAYA VISTA EL	4	NICK MELVOIN	W	Q1 2021	Q2 2021	\$73,097	\$40,345
6123	PLUMMER EL	6	KELLY GONEZ	NW	Q1 2021	Q2 2021	\$93,480	\$51,002
2384	POLITI EL	2	MONICA GARCIA	C	Q4 2021	Q1 2022	\$89,881	\$49,463
6140	POMELO COMMUNITY CS	3	SCOTT M. SCHMERELSON	NW	Q1 2021	Q2 2021	\$72,403	\$39,076
2303	PORTER RANCH SCHOOL	3	SCOTT M. SCHMERELSON	NW	Q1 2021	Q2 2021	\$118,262	\$68,606
6148	PRESIDENT AVE EL	7	DR. RICHARD VLADOVIC	S	Q1 2021	Q2 2021	\$73,349	\$39,824
6233	RESEDA EL	3	SCOTT M. SCHMERELSON	NW	Q4 2021	Q1 2022	\$59,509	\$31,603
6288	RIO VISTA EL	3	SCOTT M. SCHMERELSON	NE	Q1 2022	Q2 2022	\$66,617	\$35,472
6315	RIVERSIDE DR CS	3	SCOTT M. SCHMERELSON	NE	Q1 2022	Q2 2022	\$79,001	\$42,922
6356	ROSCOE EL	6	KELLY GONEZ	NE	Q1 2022	Q2 2022	\$90,251	\$49,259
6363	ROSCOMARE RD EL	4	NICK MELVOIN	W	Q1 2022	Q2 2022	\$58,826	\$30,809
6452	SAN FERNANDO EL	6	KELLY GONEZ	NE	Q1 2021	Q2 2021	\$86,341	\$47,161
8716	SANTEE EC	2	MONICA GARCIA	C	Q1 2022	Q2 2022	\$175,983	\$97,626
6665	SHARP AVE EL	6	KELLY GONEZ	NE	Q1 2022	Q2 2022	\$87,912	\$47,602
6699	SHERMAN OAKS EL CS	3	SCOTT M. SCHMERELSON	NE	Q1 2022	Q2 2022	\$92,316	\$50,877
6712	SHIRLEY AVE EL	3	SCOTT M. SCHMERELSON	NW	Q1 2022	Q2 2022	\$79,365	\$43,103
9328	SLAWSON OCC CTR	5	JACKIE GOLDBERG	C	Q1 2022	Q2 2022	\$72,718	\$39,172
6836	SOLANO AVE EL	2	MONICA GARCIA	E	Q1 2022	Q2 2022	\$41,175	\$20,560
8377	SOUTH GATE MS	5	JACKIE GOLDBERG	E	Q1 2021	Q2 2021	\$144,913	\$78,156
8871	SOUTH GATE SH	5	JACKIE GOLDBERG	E	Q1 2022	Q2 2022	\$192,849	\$109,651
6863	SOUTH PARK EL	7	DR. RICHARD VLADOVIC	S	Q1 2021	Q2 2021	\$105,330	\$59,368
6870	SOUTH SHORES EL PA MG	7	DR. RICHARD VLADOVIC	S	Q1 2022	Q2 2022	\$56,463	\$29,834
6904	STANFORD AVE EL	5	JACKIE GOLDBERG	E	Q1 2021	Q2 2021	\$78,211	\$42,957
6973	SUNLAND EL	6	KELLY GONEZ	NE	Q1 2021	Q2 2021	\$71,569	\$39,030
7007	SUPERIOR ST EL	3	SCOTT M. SCHMERELSON	NW	Q1 2022	Q2 2022	\$68,005	\$36,766
7408	SYLMAR LDSHP ACAD	6	KELLY GONEZ	NE	Q1 2021	Q2 2021	\$102,609	\$56,768
7035	TAPER AVE EL	7	DR. RICHARD VLADOVIC	S	Q1 2022	Q2 2022	\$84,643	\$45,909
7041	TARZANA EL	4	NICK MELVOIN	NW	Q1 2021	Q2 2021	\$65,122	\$35,241

Loc Code	Site Name	Board District	Board Member	Local District	Anticipated Start	Anticipated Completion	Project Budget	Est. Potential E-Rate Amount
7198	TOPANGA EL CS	4	NICK MELVOIN	W	Q2 2021	Q3 2021	\$52,201	\$27,565
7205	TOWNE AVE EL	7	DR. RICHARD VLADOVIC	S	Q2 2021	Q3 2021	\$63,772	\$34,206
8898	VALLEY ACAD ARTS/SCI	3	SCOTT M. SCHMERELSON	NW	Q1 2022	Q2 2022	\$111,561	\$61,322
7422	VAN GOGH CHTR	3	SCOTT M. SCHMERELSON	NW	Q1 2022	Q2 2022	\$65,595	\$35,059
8434	VAN NUYS MS	3	SCOTT M. SCHMERELSON	NE	Q2 2021	Q3 2021	\$99,372	\$53,982
7466	VENA AVE EL	6	KELLY GONEZ	NE	Q1 2022	Q2 2022	\$78,455	\$42,536
8462	VIRGIL MS	2	MONICA GARCIA	C	Q2 2021	Q3 2021	\$130,684	\$72,041
7634	WEIGAND AVE EL	7	DR. RICHARD VLADOVIC	S	Q2 2021	Q3 2021	\$67,430	\$35,970
3311	WESTSIDE GLBL AWR MAG	4	NICK MELVOIN	W	Q2 2021	Q3 2021	\$57,366	\$30,679
7740	WESTWOOD CEL	4	NICK MELVOIN	W	Q1 2022	Q2 2022	\$84,633	\$45,823
7767	WHITE POINT EL	7	DR. RICHARD VLADOVIC	S	Q1 2022	Q2 2022	\$57,627	\$30,192
7774	WILBUR CEA	4	NICK MELVOIN	NW	Q1 2022	Q2 2022	\$78,629	\$42,192
7836	WINNETKA AVE EL	3	SCOTT M. SCHMERELSON	NW	Q1 2022	Q2 2022	\$63,614	\$33,889
7849	WONDERLAND AVE EL	4	NICK MELVOIN	W	Q1 2022	Q2 2022	\$54,688	\$28,499
8344	WOODLAND HILLS ACAD	4	NICK MELVOIN	NW	Q2 2021	Q3 2021	\$103,964	\$56,796
4658	YES ACADEMY	1	DR. GEORGE J. MCKENNA, III	W	Q2 2021	Q3 2021	\$93,392	\$52,105
							\$13,524,059	\$7,362,760

APPENDIX C: TELECOMMUNICATION PROJECT SCHOOLS

School Telecommunications Modernization Project (40 Schools)

Loc Code	Site Name	Original Anticipated Start	Revised Anticipated Start	Original Anticipated Completion	Original Budget	Funds Available From Completed Projects	Revised Budget
3808	52ND ST EL	Q4 2017	Complete	Q1 2018	\$483,450	\$200,429	\$283,021
5111	ALEXANDER SCI CTR SC	Q3 2018	Q1 2019	Q4 2018	\$537,130		\$537,130
2041	ALEXANDRIA EL	Q3 2017	Complete	Q4 2017	\$388,163	\$109,243	\$278,920
6426	AMANECER PC	Q4 2017	Complete	Q1 2018	\$166,516	\$16,096	\$150,420
8529	BANNING SH/AVALON HS	Q1 2018	Complete	Q2 2018	\$1,167,199	\$49,233	\$1,117,966
8536	BELL SH	Q3 2018	Q1 2019	Q4 2018	\$1,487,306		\$1,487,306
2706	CALAHAN COMM CHTR	Q3 2018	Q4 2018	Q4 2018	\$644,435		\$644,435
8730	CDS WEST HOLLYWOOD	Q3 2017	Complete	Q4 2017	\$132,682	\$38,548	\$94,134
3014	CHASE EL	Q3 2018	Q3 2018	Q4 2018	\$829,939		\$829,939
7432	COLUMBUS AVE EL	Q3 2017	Complete	Q4 2017	\$314,280	\$106,911	\$207,369
8102	COLUMBUS MS	Q1 2018	Complete	Q2 2018	\$569,762	\$185,000	\$384,762
3260	COWAN AVE EL	Q1 2018	Complete	Q2 2018	\$274,232	\$73,916	\$200,316
2386	DEL OLMO EL	Q4 2017	Complete	Q1 2018	\$388,163	\$107,217	\$280,946
8600	DORSEY SH/VIEW PARK CHS	Q2 2017	Complete	Q3 2017	\$671,264	\$146,162	\$525,102
8738	DOWNTOWN BUSINESS MAGNET	Q4 2017	Complete	Q1 2018	\$166,516	\$5,863	\$160,653
3545	EL ORO WAY CHTR ENRICH SCI	Q2 2018	Q1 2019	Q3 2018	\$274,232		\$274,232
8132	FOSHAY LC	Q1 2018	Completed by another project	Q2 2018	\$825,299	\$825,299	\$0
8664	GARDENA SH/MONETA CHS	Q2 2017	Complete	Q3 2017	\$1,028,247	\$305,695	\$722,552
4068	GARDNER EL	Q1 2018	Complete	Q2 2018	\$268,017	\$79,087	\$188,930
4295	GRIDLEY EL	Q3 2017	Complete	Q4 2017	\$443,402	\$169,008	\$274,394
4681	HARMONY EL	Q3 2017	Complete	Q4 2017	\$403,353	\$162,644	\$240,709
4692	JUSTICE ST ACAD CHTR	Q3 2017	Complete	Q4 2017	\$274,232	\$97,449	\$176,783
4781	LANKERSHIM EL	Q4 2017	Complete	Q1 2018	\$341,900	\$100,477	\$241,423
1947	LOKRANTZ SP ED CTR	Q3 2017	Complete	Q4 2017	\$187,921	\$825	\$187,096
4973	LORNE EL	Q1 2018	Complete	Q2 2018	\$329,471	\$95,825	\$233,646
7220	MAPLE PC	Q2 2017	Complete	Q3 2017	\$211,906	\$0	\$211,906
5192	MAR VISTA EL	Q3 2018	Q4 2018	Q4 2018	\$693,334		\$693,334
8259	MULHOLLAND MS	Q2 2018	Q1 2019	Q3 2018	\$1,121,834		\$1,121,834
8268	NIMITZ MS	Q3 2018	Q3 2018	Q4 2018	\$1,878,641		\$1,878,641
2378	NUEVA VISTA EL	Q2 2018	Q1 2019	Q3 2018	\$483,450		\$483,450
1953	PEREZ SP ED CTR	Q1 2018	Complete	Q2 2018	\$489,665	\$162,879	\$326,786
3247	PLASENCIA EL	Q3 2018	Q1 2019	Q4 2018	\$984,992		\$984,992
6158	PURCHE EL	Q4 2017	Complete	Q1 2018	\$381,948	\$150,461	\$231,487
1917	RILEY HS@ COMPTON ES	Q2 2018	Q1 2019	Q3 2018	\$1,042,658		\$1,042,658
7356	UNION AVE EL	Q2 2018	Q4 2018	Q3 2018	\$978,778		\$978,778
7521	VICTORY BLVD EL	Q3 2018	Q3 2018	Q4 2018	\$772,698		\$772,698
8748	WEST ADAMS PREP SH	Q2 2017	Complete	Q3 2017	\$785,194	\$200,437	\$584,757
1957	WILLENBERG SP ED CTR	Q2 2018	Q4 2018	Q3 2018	\$788,652		\$788,652

Loc Code	Site Name	Original Anticipated Start	Revised Anticipated Start	Original Anticipated Completion	Original Budget	Funds Available From Completed Projects	Revised Budget
7822	WINDSOR M/S AERO MAG	Q2 2018	Q4 2018	Q3 2018	\$711,834		\$711,834
8948	YOUTH OPP UNLTD ALT HS	Q4 2017	Completed by another project	Q1 2018	\$200,350	\$200,350	\$0
					\$24,123,046	\$3,589,054	\$20,533,992

School Telecommunications Modernization Project (16 Schools)

Loc Code	Site Name	Board District	Anticipated Start	Anticipated Completion	Project Budget	Estimated E-Rate	Total
2616	BUDLONG EL	1	Q1 2020	Q2 2020	\$1,417,607	\$93,882	\$1,511,489
4260	GRANT ES	5	Q3 2019	Q4 2019	\$850,422	\$57,581	\$908,003
4445	HART ST EL	3	Q4 2019	Q1 2020	\$788,496	\$87,053	\$875,549
8174	HENRY MS	3	Q3 2019	Q4 2019	\$1,044,570	\$117,125	\$1,161,695
4786	LA SALLE ES	1	Q1 2020	Q2 2020	\$818,460	\$44,265	\$862,725
4881	LIMERICK EL	3	Q4 2019	Q1 2020	\$718,837	\$89,470	\$808,308
5219	MELROSE M/S/T MAG	4	Q3 2019	Q4 2019	\$499,538	\$27,359	\$526,897
5233	MELVIN ES	3	Q2 2019	Q3 2019	\$735,417	\$40,606	\$776,023
5329	MIRAMONTE EL	7	Q2 2020	Q3 2020	\$1,069,190	\$78,250	\$1,147,440
6878	MONTARA AVE EL	5	Q2 2019	Q3 2019	\$818,460	\$92,585	\$911,045
8306	OLIVE VISTA MS	6	Q4 2019	Q1 2020	\$1,250,280	\$115,029	\$1,365,309
5726	O'MELVENY ES	6	Q3 2019	Q4 2019	\$980,651	\$52,248	\$1,032,899
6178	RAMONA ES	5	Q2 2019	Q3 2019	\$821,425	\$64,595	\$886,020
8356	REVERE MS	4	Q1 2020	Q2 2020	\$1,212,544	\$225,474	\$1,438,018
7781	WILMINGTON PARK EL	7	Q2 2020	Q3 2020	\$909,240	\$86,802	\$996,042
8618	WILSON SH	2	Q2 2020	Q3 2020	\$1,702,962	\$165,665	\$1,868,627

Telecommunication and Network Upgrades at 83 Schools

Loc Code	Site Name	Board District	Education Service Center	Anticipated Start	Anticipated Completion	Project Budget	Estimated Potential E- Rate Amount*
7110	3RD ST EL	1	W	Q1 2021	Q2 2021	\$668,065	\$86,014.69
5575	96TH ST EL	7	S	Q2 2020	Q3 2020	\$846,117	\$100,878.03
2089	AMBLER EL	7	S	Q2 2020	Q3 2020	\$622,905	\$81,473.11
2470	BLYTHE ST EL	3	NW	Q1 2020	Q2 2020	\$672,920	\$63,306.81
2473	BONITA EL	7	S	Q2 2020	Q3 2020	\$759,104	\$73,215.70
2493	BREED EL	2	E	Q3 2020	Q4 2020	\$680,073	\$52,985.05
2548	BROCKTON EL	4	W	Q3 2020	Q4 2020	\$447,032	\$33,442.51
2704	CALABASH CHTR ACAD	4	NW	Q2 2020	Q3 2020	\$421,247	\$58,902.86
8571	CANOGA PARK SH	3	NW	Q1 2021	Q2 2021	\$1,795,689	\$194,737.25
2795	CANYON CHTR EL	4	W	Q4 2020	Q1 2021	\$380,263	\$53,397.92
2802	CAPISTRANO AVE EL	3	NW	Q1 2021	Q2 2021	\$493,634	\$58,077.12
2849	CARTHAY EL MAG	1	W	Q3 2020	Q4 2020	\$571,057	\$50,507.82
2881	CASTLEBAY LANE CHTR EL	3	NW	Q2 2020	Q3 2020	\$590,738	\$101,566.14
7640	CHAVEZ EL	2	E	Q4 2019	Q1 2020	\$426,480	\$43,213.78
3082	CIMARRON EL	1	W	Q4 2019	Q1 2020	\$552,167	\$42,800.91
8245	COCHRAN MS	1	W	Q1 2020	Q2 2020	\$1,048,480	\$92,895.86
8596	CRENSHAW STEM MAG	1	W	Q4 2019	Q1 2020	\$1,827,391	\$107,483.95
8103	CURTISS MS	7	S	Q4 2019	Q1 2020	\$1,169,184	\$67,022.64
3377	DEARBORN EL CHTR ACAD	3	NW	Q4 2020	Q1 2021	\$569,354	\$76,243.42
3507	EAGLE ROCK EL	5	C	Q4 2019	Q1 2020	\$935,879	\$109,548.31
3726	FAIRBURN AVE EL	4	W	Q4 2020	Q1 2021	\$410,343	\$63,306.81
8621	FAIRFAX SH	4	W	Q1 2020	Q2 2020	\$1,694,685	\$263,961.87
5781	FLOURNOY EL	7	S	Q1 2021	Q2 2021	\$843,230	\$76,518.67
4349	HAMLIN CHTR ACAD	3	NW	Q3 2020	Q4 2020	\$409,337	\$43,901.90
4397	HANCOCK PARK EL	4	W	Q4 2019	Q1 2020	\$543,919	\$99,914.66
8170	HARTE MS	1	W	Q3 2020	Q4 2020	\$1,188,428	\$72,252.34
8693	HOLLYWOOD SH	4	W	Q3 2020	Q4 2020	\$2,014,888	\$209,875.84
4603	HUBBARD EL	6	NE	Q1 2021	Q2 2021	\$723,104	\$84,087.96
4775	LANGDON EL	6	NW	Q4 2020	Q1 2021	\$771,551	\$85,877.06
4808	LAUREL EL	4	W	Q3 2020	Q4 2020	\$435,005	\$39,222.70
4836	LELAND ST EL	7	S	Q4 2020	Q1 2021	\$601,692	\$67,297.89
4680	LIZARRAGA EL	7	C	Q1 2020	Q2 2020	\$626,082	\$88,216.66
4890	LOCKWOOD EL	5	C	Q2 2020	Q3 2020	\$631,393	\$61,517.70
4932	LOMITA M/S MAGNET	7	S	Q2 2020	Q3 2020	\$668,055	\$128,127.48
4945	LORENA EL	2	E	Q1 2021	Q2 2021	\$753,262	\$61,930.58
5055	MAGNOLIA EL	2	C	Q4 2019	Q1 2020	\$1,084,180	\$137,485.88
5096	MANCHESTER EL	1	S	Q1 2020	Q2 2020	\$966,111	\$105,970.10
5110	MANHATTAN PL EL	1	W	Q1 2020	Q2 2020	\$698,159	\$62,068.20
7574	MANN MS	1	W	Q4 2020	Q1 2021	\$1,363,774	\$54,223.66
8743	MANUAL ARTS SH	1	C	Q4 2019	Q1 2020	\$1,654,616	\$193,773.89
5164	MARQUEZ CHTR EL	4	W	Q3 2020	Q4 2020	\$879,135	\$73,628.57
5198	MAYALL EL	3	NW	Q4 2020	Q1 2021	\$539,989	\$62,068.20
5321	MILLER EL	1	S	Q4 2020	Q1 2021	\$868,363	\$103,905.74
8768	MONROE SH	6	NW	Q1 2021	Q2 2021	\$1,792,311	\$300,707.35
8255	MUIR MS	1	W	Q1 2021	Q2 2021	\$1,151,574	\$111,199.79
5446	NAPA EL	3	NW	Q1 2021	Q2 2021	\$681,732	\$66,609.77
8272	NOBEL MS	3	NW	Q1 2020	Q2 2020	\$801,609	\$331,535.01

Loc Code	Site Name	Board District	Education Service Center	Anticipated Start	Anticipated Completion	Project Budget	Estimated Potential E- Rate Amount*
8853	ORTHOPAEDIC HSP SH MAG	2	C	Q4 2020	Q1 2021	\$663,389	\$114,502.75
8321	PACOIMA MS	6	NE	Q2 2020	Q3 2020	\$1,930,495	\$163,771.97
4980	PIO PICO MS	1	W	Q3 2020	Q4 2020	\$823,016	\$70,600.86
6137	POINT FERMIN EL	7	S	Q2 2020	Q3 2020	\$1,008,666	\$47,204.86
6438	RUSSELL EL	7	S	Q4 2020	Q1 2021	\$990,107	\$126,200.75
1955	SALVIN SP ED CTR	2	C	Q3 2020	Q4 2020	\$629,453	\$13,899.97
8358	SAN FERNANDO MS	6	NE	Q1 2020	Q2 2020	\$1,121,154	\$102,804.75
8843	SAN FERNANDO SH	6	NE	Q1 2020	Q2 2020	\$2,286,983	\$282,541.05
6606	SERRANIA CHTR EL FOR ENRICH STUD	4	NW	Q1 2021	Q2 2021	\$643,341	\$92,207.75
6767	SIERRA VISTA EL	5	E	Q2 2020	Q3 2020	\$355,515	\$32,616.77
8881	SOUTH EAST SH	5	E	Q2 2020	Q3 2020	\$1,494,181	\$284,880.65
6890	STAGG EL	6	NW	Q4 2020	Q1 2021	\$631,297	\$58,214.74
8387	STEVENSON MS	2	E	Q2 2020	Q3 2020	\$1,393,815	\$169,276.91
6945	STONEHURST EL	6	NE	Q1 2021	Q2 2021	\$453,979	\$39,085.07
6952	STONER EL	4	W	Q1 2021	Q2 2021	\$637,433	\$40,186.06
7068	TELFAIR EL	6	NE	Q1 2020	Q2 2020	\$961,585	\$96,749.32
7201	TOPEKA EL	3	NW	Q2 2020	Q3 2020	\$590,911	\$83,950.34
7247	TULSA EL	3	NW	Q1 2020	Q2 2020	\$573,238	\$67,435.52
7397	VALLEY VIEW EL	4	W	Q3 2020	Q4 2020	\$298,853	\$32,479.15
7425	VAN NESS EL	4	W	Q2 2020	Q3 2020	\$558,379	\$29,176.18
7411	VANALDEN AVE EL	3	NW	Q3 2020	Q4 2020	\$569,047	\$57,251.38
7479	VERMONT AVE EL	1	C	Q4 2020	Q1 2021	\$1,022,881	\$86,565.18
7493	VERNON CITY EL	5	E	Q4 2020	Q1 2021	\$395,204	\$31,102.91
7589	WADSWORTH EL	5	C	Q4 2020	Q1 2021	\$909,142	\$98,400.80
7603	WALGROVE AVE EL	4	W	Q2 2020	Q3 2020	\$420,051	\$39,085.07
7616	WARNER AVE EL	4	W	Q1 2020	Q2 2020	\$582,337	\$89,730.52
8928	WASHINGTON PREP SH	1	W	Q4 2019	Q1 2020	\$2,015,802	\$122,209.67
7637	WELBY WAY CEL	3	NW	Q4 2019	Q1 2020	\$664,879	\$112,300.78
7644	WEST ATHENS EL	1	W	Q3 2020	Q4 2020	\$888,407	\$98,125.56
7649	WEST HOLLYWOOD EL	4	W	Q4 2020	Q1 2021	\$324,261	\$58,352.36
7654	WEST VERNON EL	7	C	Q1 2021	Q2 2021	\$813,400	\$103,492.87
7671	WESTERN EL	1	W	Q4 2019	Q1 2020	\$917,959	\$77,069.16
7795	WILSHIRE CREST EL	1	W	Q1 2020	Q2 2020	\$475,120	\$20,643.53
7863	WOODCREST EL	1	W	Q3 2020	Q4 2020	\$866,357	\$112,576.02
7877	WOODLAKE EL	3	NW	Q4 2019	Q1 2020	\$560,014	\$73,353.33
7890	WOODLAND HILLS CHTR EL FOR ENRICH STUD	4	NW	Q4 2019	Q1 2020	\$552,691	\$95,785.96
						\$70,297,644	\$7,820,731

*E-rate Rebate Reimbursement is contingent upon the following factors:

1. School Enrollment
2. The District's level of economic disadvantage (# of students that qualify for the free and reduced lunch program)
3. Per Student Budget established by the Schools and Library Division
4. Actual Cost of each Telecom and Network Upgrade project